

LEGEND

- BLM or GOV. MONUMENT FOUND as noted
  - ▲ MONUMENT SET as noted
  - COMPUTED POINT
  - (M) MEASURED COURSE
  - (C) COMPUTED COURSE
  - (R) RECORD COURSE
- (per USBLM 1992 Survey: "Subdivision of Section 18", Tps 28 South, Range 4 West of the Willamette Meridian, OR)

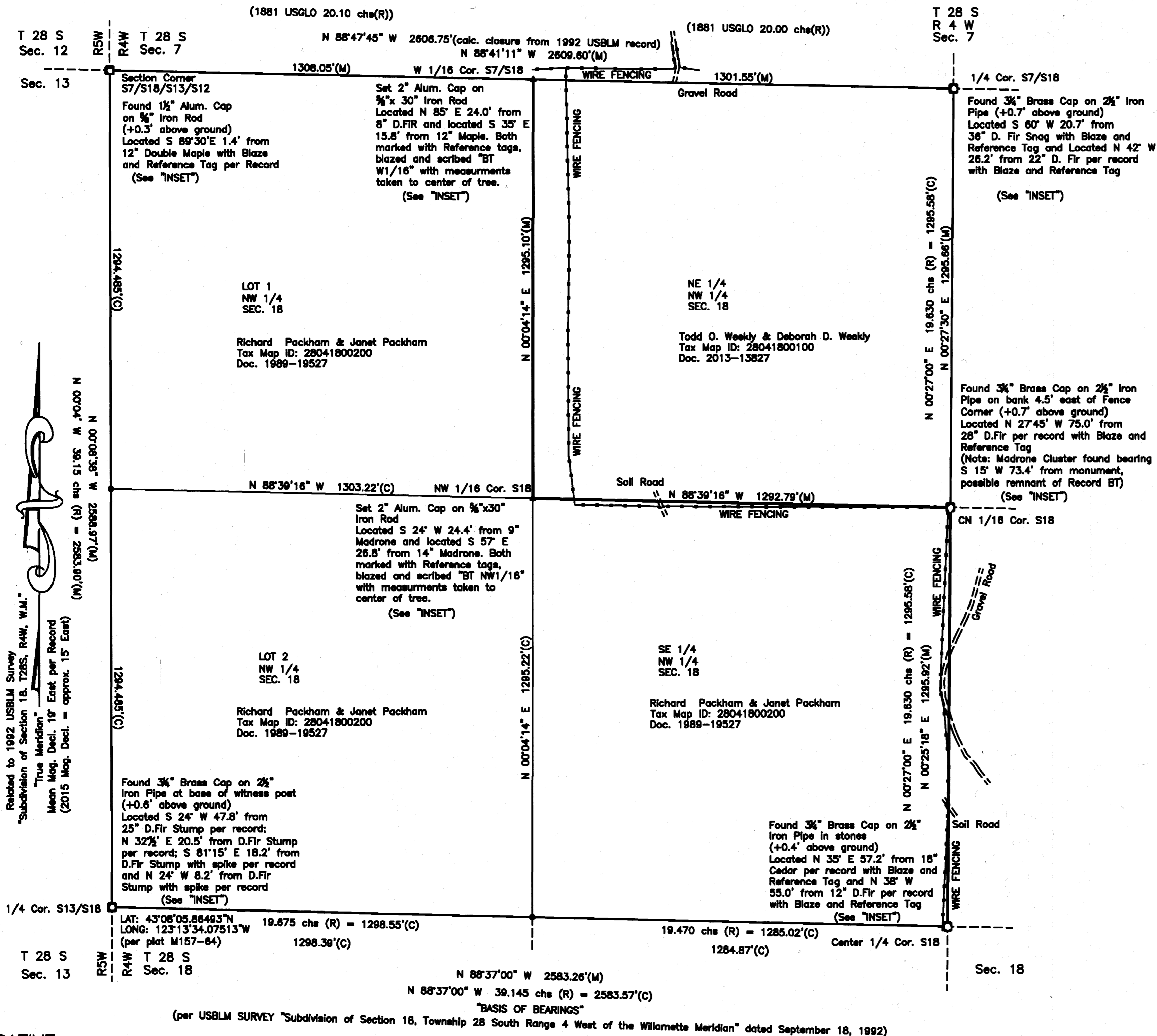
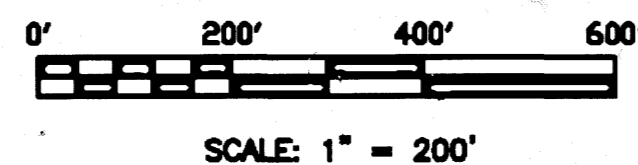

NOTES:

1. All areas shown are subject to easements, restrictions, and rights of way of record or unrecorded that may directly affect the areas shown.
2. See "INSET" for additional monument information and physical stamping on caps.
2. This survey was performed at request of Todd O. Weekly for: Todd O. Weekly and Deborah D. Weekly, 3155 Melton Rd, Roseburg, Oregon, 97470 and Richard Packham and Janet Packham, 2145 Melton Rd, Roseburg, OR 97470

FILED  
Date: 11-9-2015 By: JC  
This survey consists of:  
Map: M-171-4  
Narrative: \_\_\_\_\_  
Corner Rpt: \_\_\_\_\_  
DOUGLAS COUNTY SURVEYOR

"INSET"

Additional Monument Information ("NTS" = Not to Scale)

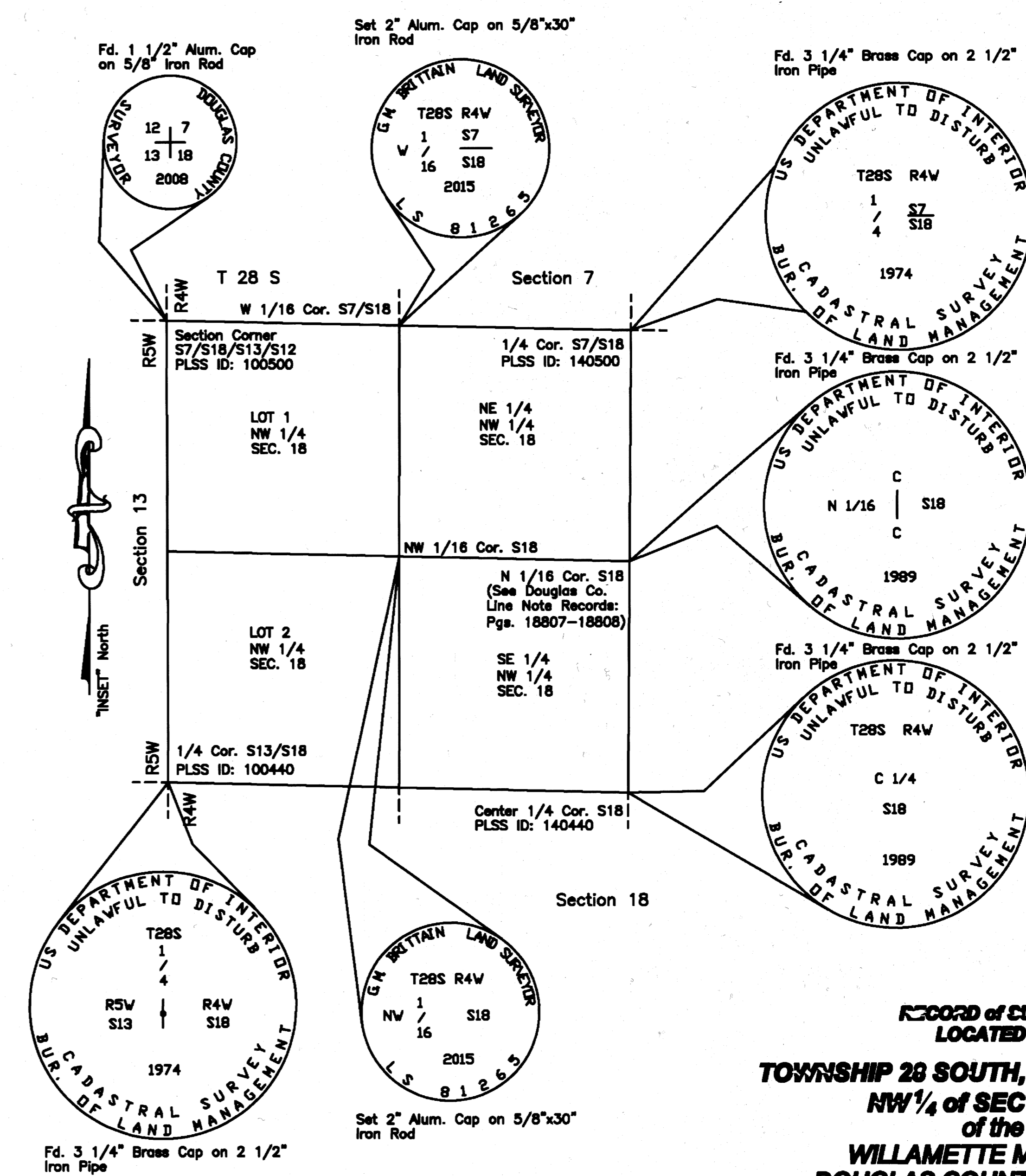

**RECORD of SURVEY LOCATED IN**  
**TOWNSHIP 28 SOUTH, RANGE 4 WEST**  
**NW 1/4 of SECTION 18**  
**of the WILLAMETTE MERIDIAN**  
**DOUGLAS COUNTY, OREGON**  
October 22, 2015

NARRATIVE:

The purpose of this survey was to establish the common boundaries between the Weekly and Packham properties as shown and show the relation of the fencing and roadways along the common boundaries. Record documentation and physical evidence found and held in the field was used to establish the surveyed subdivision of the Northwest Quarter of the Northwest Quarter of Section 18, Township 28 South, Range 4 West of the Willamette Meridian, Douglas County, Oregon.

The USBLM Survey for the "Subdivision of Section 18, Township 28 South, Range 4 West of the Willamette Meridian, Oregon", dated September 18, 1992 and accepted by the USBLM was used as the "Basis of Bearings" for this survey. Record information, as documented, for the monuments in the PLSS Records for Douglas County, Oregon and the USBLM were used to verify the existing monumentation found in the field. The quarter corner for Sec.7/Sec.18 and the section corner for Sec.7/Sec.18/Sec.13/Sec.12 were found per record and used to proportion the West Sixteenth corner on the section line of Sec.7/Sec.18 based on record measurement. The center quarter corner of Sec.18 and the quarter corner for Sec.13/Sec.18 were used to calculate the proportional Center West Sixteenth corner based on the 1992 USBLM Survey for the "Subdivision of Section 18". The quarter corner for Sec.13/Sec.18 and the section corner for Sec.7/Sec.18/Sec.13/Sec.12 were used to calculate the North Sixteenth corner for Sec.13/Sec.18. The monument found at the Center North Sixteenth corner for Northwest Quarter of Sec.18 was held based on the 1992 USBLM survey and record documentation. Intersecting lines were used to calculate and establish the position of the Northwest Sixteenth corner for the Northwest Quarter of Sec.18.

This survey was performed by George Marcus Brittain PLS and Roney Ware (PLS -retired) using a Geodimeter 650 Robotic Total Station and a Spectra Epoch RTK GPS System with data collector.

ADDITIONAL REFERENCES:

- USBLM Survey Plats:  
1881 Tps. 28 South, Rng 4 West, WM  
1978 Dependent Resurvey, T28S, R4W, WM  
1986 Dependent Resurvey and Subd. Sec. 7, T28S, R4W, WM  
1992 Subd. Sec. 18, T28S, R4W, WM
- DSCO Plats: M157-64
- USBLM Line Notes per Douglas County Records for Sec.18, T28S, R4W, WM
- Douglas County Surveyors Office PLSS Corner Records for Sec. 18, T28S, R4W, WM

REFERENCE:

2013-13827  
1989-19527  
(See Additional References Table)

FIELD: BRITAIN/WARE  
DATE: OCT. 22, 2015  
REVISIONS:  
11/06/15: Review Edits

REGISTERED PROFESSIONAL LAND SURVEYOR

EXPIRES: 12/31/2015

SURVEY BY  
**G. MARCUS BRITTAI**  
PROFESSIONAL LAND SURVEYOR  
AK Reg# L9329 CO Reg# 31547  
NC Reg# L-3264 SC Reg# 15184  
OR Reg# 81265  
2670 FLOURNOY VALLEY ROAD  
ROSEBURG, OREGON 97471  
PHONE: 541-637-0572