

LINE INDEX:

A	N 89° 30' 15" E 19.91' (EAST) - 6
B	S 89° 57' 38" E 76.44' (EAST) - 6
C	N 89° 33' 38" E 97.62' (EAST 98.00') - 6
D	N 89° 50' 47" E 98.05' (EAST 98.00') - 6
E	N 89° 50' 35" E 96.81' (EAST 97.00') - 6
F	N 89° 44' 39" E 202.10' (EAST 202.10') - 6
G	N 89° 21' 46" E 149.58' (N 89° 43' 00" E 150.00') - 5
H	N 89° 59' 25" E 281.17' (N 89° 43' 00" E 283.55') - 5
I	S 86° 15' 13" E 326.59' (S 85° 48' 13" E 326.75') - 1
J	S 44° 05' 49" E 167.45' (S 43° 40' 08" E 167.17') - 3
K	N 46° 03' 24" E 231.52' (N 46° 25' 29" E 231.54') - 3
L	N 45° 45' 58" E 117.00' (N 46° 15' 29" E 117.00') - 3
M	S 89° 31' 04" W 242.71' (N 89° 59' 25" W 242.71') - 3
N	S 46° 01' 24" W 172.80' (S 46° 15' 29" W 173.10') - 3
O	N 45° 45' 58" E 179.28' (N 46° 15' 29" E 179.27') - 3
P	N 45° 08' 47" E 242.86' (N 46° 15' 29" E 242.65') - 3
Q	N 45° 25' 00" E 57.80' (N 46° 15' 29" E 57.70') - 3
R	N 44° 52' 10" E 197.35' (N 46° 02' 03" E 197.18') - 7
S	N 56° 59' 20" W 20.02' (N 55° 41' 37" W 20.02') - 7 DIST. HELD
T	N 30° 36' 10" E 51.25' (N 31° 53' 53" E 51.09') - 7
U	N 83° 43' 46" W 200.53' (N 82° 27' 06" W 200.49') - 7
V	S 75° 18' 43" E 21.48' (S 74° 57' 18" E 21.50') - 1
W	S 72° 01' 49" E 135.00' (S 71° 35' 40" E 135.00') - 1
X	S 80° 42' 39" E 135.11' (S 80° 05' 40" E 135.00') - 1

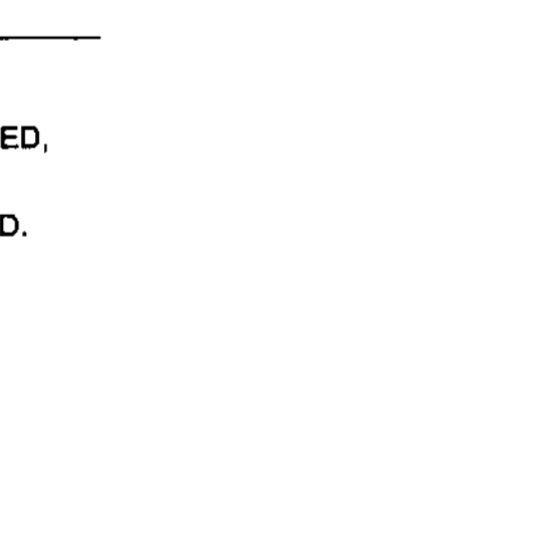
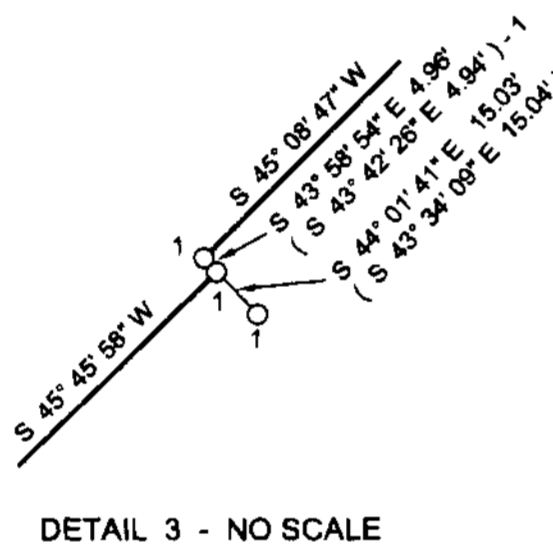
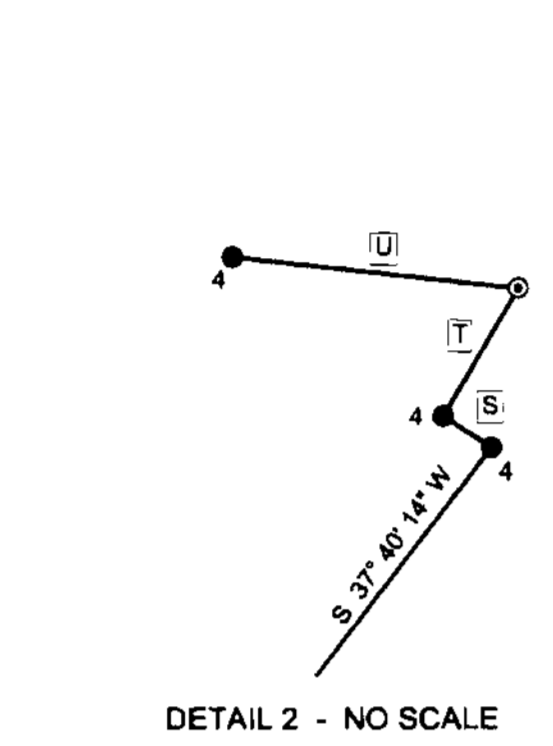

LEGEND

- △ COMPUTED POINT
- FD. 5/8" IRON ROD PER M 146-76, UNLESS OTHERWISE NOTED, PER CODING LIST.
- SET 5/8" X 30" IRON ROD WITH PLASTIC CAP ATTACHED, MKD. *R. BORWN PLS 2391 *
- ⊙ FD. 5/8" IRON ROD PER M 124-25.
- ⊙ FD. 1-1/4" IRON PIPE PER CS 36/45.
- ⊙ FD. 5/8" IRON ROD PER RENEWAL FOR PLSS 300300.
- () - 1 RECORD AS PER M 146-76.
- () - 2 RECORD AS PER C.S. 36/45.
- () - 3 RECORD AS PER 1993-0012.
- () - 4 RECORD AS PER C.S. 51/274-2.
- () - 5 RECORD AS PER VOL. 10, PAGE 21.
- () - 6 RECORD AS PER VOL. 7, PAGE 46.
- () - 7 RECORD AS PER M 124-25

MONUMENT CODING LIST:

1	FD. 5/8" IRON ROD PER 1993-0012.	5	FD. 1" IRON PIPE PER VOL. 10, PAGE 21.
2	FD. 1" IRON PIPE PER 1993-0012.	6	FD. 1" IRON PIPE PER VOL. 7, PAGE 46.
3	FD. 5/8" IRON ROD WITH AL. CAP PER STATE R/W & C.S. 36/45.	7	FD. 5/8" IRON ROD PER M 62-43.
4	SET 5/8" IRON ROD 24" BELOW SURFACE	8	FD. 5/8" IRON ROD INSIDE 2" X 36" IRON CONDUIT (FENCE POST)

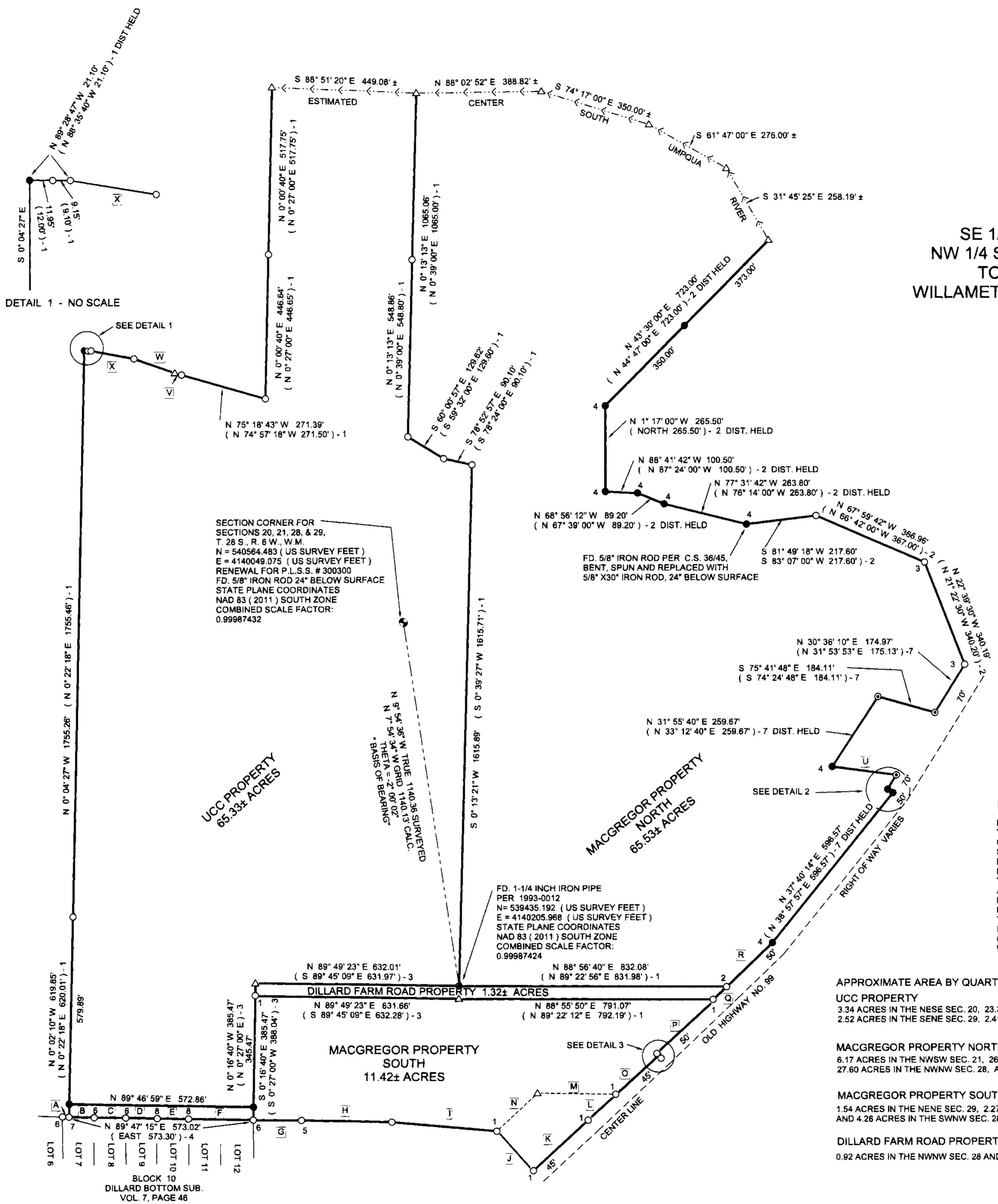

MAP OF SURVEY
PROPERTY SURVEY

LOCATED IN THE:
SE 1/4 OF SECTION 20, SW 1/4 SECTION 21,
NW 1/4 SECTION 28, AND THE NE 1/4 SECTION 29,
TOWNSHIP 28 SOUTH, RANGE 6 WEST,
WILLAMETTE MERIDIAN, DOUGLAS COUNTY, OREGON

PREPARED FOR:
COW CREEK BAND OF UMPQUA TRIBE OF INDIANS
2371 N.E. STEPHENS, SUITE 100
ROSEBURG, OR. 97470

PREPARED BY:
RAYMOND F. BROWN - P.L.S. # 2391
P.O. BOX 539
CANYONVILLE, OR. 97417



NARRATIVE:

PURPOSE OF THE SURVEY WAS TO DEFINE THE PROPERTIES AS SHOWN. FIELD INVESTIGATION LOCATED THE SAID FOUND MONUMENTS AND CONDITIONS THE WEST BOUNDARY WAS CONTROLLED BY THE RE-TRACEMENT OF SURVEY MAP FILE NUMBER M 146-76. THE SOUTH BOUNDARY WAS CONTROLLED BY THE RE-TRACEMENT OF SURVEY MAP FILE NUMBER C.S. 51/274-2, M 146-76, SUBDIVISION MAP VOL. 7, PAGE 46, SUBDIVISION MAP VOL. 10, PAGE 21, AND LAND PARTITION MAP FILE NUMBER 1993-0012. THE WESTERLY BOUNDARY THE WEST BOUNDARY WAS CONTROLLED BY LAND PARTITION 1993-0012, SURVEY MAP FILE NUMBER M 124-25, AND C.S. 36/45. THE NORTHERLY BOUNDARY WAS CONTROLLED BY THE RE-TRACEMENT OF SAID C.S. 36/45 ON THE EAST SIDE, AS PLOWING OF THE FIELD REMOVED MOST OF THE MONUMENTS. THESE MONUMENTS WERE RE-SET BY ROTATING THIS SURVEY TO THAT OF SAID C.S. 36/45 AND HOLDING THE RECORD DISTANCES FOR THE BEST EVIDENCE FOR THESE MONUMENTS. ALL MONUMENTS SET IN THE OPEN FIELD WERE SET 24 INCHES BELOW THE SURFACE. THE WESTERLY PORTION OF THE SAID NORTHERLY BOUNDARY WAS CONTROLLED BY FOUND MONUMENTS PER SAID SURVEY MAP FILE NUMBER M 146-76. THE NORTH BOUNDARY OF THE DILLARD FARM ROAD PROPERTY WAS RE-TRACED PER 1993-0012, AS NO OTHER MONUMENTS WERE FOUND ALONG THIS LINE.

APPROXIMATE AREA BY QUARTER-QUARTER SECTION

- UCC PROPERTY
3.34 ACRES IN THE NESE SEC. 20, 23.36 ACRES IN THE SESE SEC. 20, 28.55 ACRES IN THE NENE SEC. 29, 2.52 ACRES IN THE SENE SEC. 29, 2.41 ACRES IN THE SWSW SEC. 21, AND 5.15 ACRES IN THE NWNW SECTION 28.
- MACGREGOR PROPERTY NORTH
6.17 ACRES IN THE NWSW SEC. 21, 26.22 ACRES IN THE SWSW SEC. 21, 2.14 ACRES IN THE SESW SEC. 21, 27.60 ACRES IN THE NWNW SEC. 28, AND 3.40 ACRES IN THE NENW SEC. 28.
- MACGREGOR PROPERTY SOUTH
1.54 ACRES IN THE NENE SEC. 29, 2.27 ACRES IN THE SENE SEC. 29, 3.35 ACRES IN THE NWNW SEC. 28, AND 4.28 ACRES IN THE SWNW SEC. 28.
- DILLARD FARM ROAD PROPERTY
0.92 ACRES IN THE NWNW SEC. 28 AND 0.40 ACRES IN THE NENE SEC. 29.