

RECORD OF SURVEY

LOCATED IN THE
NE 1/4 AND THE NW 1/4 OF SECTION 25
TOWNSHIP 31 SOUTH, RANGE 3 WEST, W.M.
DOUGLAS COUNTY, OREGON

F.A.E.D.
Date: 10-14-2015 by J.C.
This survey consists of:
Map: M171-2 A-D
Corner: _____
Corner: _____
Corner: _____
Corner: _____
DOUGLAS COUNTY
SURVEYOR

CORNER NOTES:

(142687)
1/4 CORNER SECTIONS 24 AND 25
FOUND 2-1/2" ALUMINUM CAP
STAMPED PLS 866, 1980
BT REFERENCES:
1) FOUND 29" FIR WITH HEALED FACE
AND TAG DATED 4/80
N 51°48' E - 24.0' TO NAIL SIDE CENTER
AND TAG DATED 4/80
2) FOUND 49" FIR WITH HEALED FACE
AND TAG DATED 4/80
N 54° E - 43.5' TO NAIL SIDE CENTER
3) FOUND 17" FIR WITH HEALED FACE
AND TAG DATED 4/80
S 48°20' E - 19.5' TO NAIL SIDE CENTER
4) FOUND 19" FIR WITH HEALED FACE
AND TAG DATED 4/80
S 19°51' E - 18.45' TO NAIL SIDE CENTER

(142674)
1/4 CORNER SECTIONS 25 AND 26
FOUND 2-1/2" BRASS CAP
STAMPED COUNTY SURVEYORS OFFICE 1966
BT REFERENCES:
1) FOUND 9" HEMLOCK WITH VISIBLE SCRIBES
AND TAG DATED 3/10
N 84-3/4° E - 32.9' TO NAIL SIDE CENTER
2) FOUND 15.5" SNAG 20' TALL WITH VISIBLE SCRIBES
AND TAG DATED 7/56
S 12-1/2° E - 13.9'
3) FOUND 34.5" FIR WITH HEALED FACE
AND TAGS DATED 1966 AND 1979
N 31° W - 6.2'

(148023)
EAST 1/4 CORNER SECTION 25
FOUND 2-1/2" BRASS CAP
STAMPED COUNTY SURVEYORS OFFICE 1966
BT REFERENCES:
1) FOUND 4.5" DEAD YEW TREE WITH HEALED FACE
AND TAG DATED 11/86
N 44° E - 8.3' TO SIDE CENTER
2) FOUND 7.5" HEMLOCK WITH VISIBLE SCRIBE
AND TAG DATED 10/13
S 74° W - 37.3' TO NAIL SIDE CENTER
(TREE IS EXISTENT CONTRARY TO
DCSO RENEWAL, 700240, 1966.)
3) FOUND 15" YEW WITH HEALED FACE
AND TAG DATED 11/56
N 17° W - 13.9' TO NAIL SIDE CENTER

(142654)
1/4 CORNER SECTIONS 25 AND 36
FOUND 2-1/2" BRASS CAP
STAMPED COUNTY SURVEYORS OFFICE 1966
BT REFERENCES:
1) FOUND 18.5" HEMLOCK WITH BLAZED FACE
AND TAG DATED 10/10/13
S 10-1/2° W - 8.5' TO NAIL SIDE CENTER
2) FOUND 9" YEW WITH VISIBLE SCRIBES
AND TAG DATED 4/66
N 19° W - 37.2'

REFERENCE SURVEYS:

- 1) RECORD OF SURVEY NO. M79-20 - MAY 22, 1980
- 2) RECORD OF SURVEY NO. M79-43 - JUNE 9, 1980
- 3) RECORD OF SURVEY NO. 166-29 - FEBRUARY 9, 2015
- 4) ORIGINAL GLO PLAT, TOWNSHIP 31 SOUTH, RANGE 3 WEST - JUNE 29, 1895
- 5) RECORD OF SURVEY NO. M166-40 - AUGUST 17, 2015

LEGEND

- SET 5/8" X 24" REBAR WITH 1 1/4" YELLOW PLASTIC CAP (KLEIN & ASSOC. LS 59002)
- FOUND 5/8" X 24" REBAR WITH 1 1/4" YELLOW PLASTIC CAP (KLEIN & ASSOC. LS 59002) PER M166-40
- FOUND 5/8" X 24" REBAR WITH 1 1/4" YELLOW PLASTIC CAP (PRIMM LAND SURVEYING, INC. LS 48490) PER M166-40
- ⊙ FOUND 5/8" X 24" REBAR WITH 1 1/4" YELLOW PLASTIC CAP (DYER PARTNER LS 2340) PER M166-40
- ⊙ FOUND MONUMENT OF RECORD, SEE CORNER NOTES
- COMPUTED POINT, NOT MONUMENTED
- ⊙ FOUND QUARTER CORNER SEE CORNER NOTES
- ⊙ FOUND SECTION CORNER SEE CORNER NOTES
- ⊙ COMPUTED QUARTER CORNER
- ⊙ COMPUTED SECTION CORNER
- △ CORNER SEARCHED AND NOT FOUND
- (00000) POINT NUMBER
- {xxx.xx'} GROUND DISTANCE
- {xxx.xx'} RECORD DISTANCE PER REFERENCED SURVEY
- R1 REFERENCED SURVEY
- PROPOSED ALIGNMENT
- - - - - TEMPORARY CONSTRUCTION EASEMENT
- - - - - TEMPORARY WORK AREA

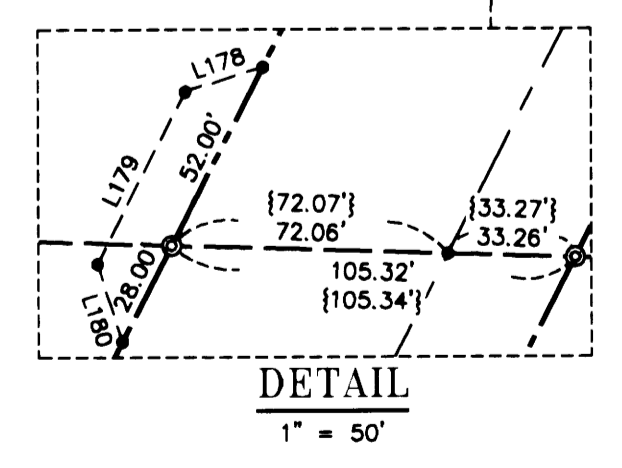
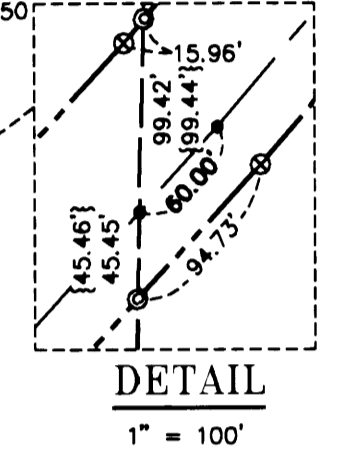
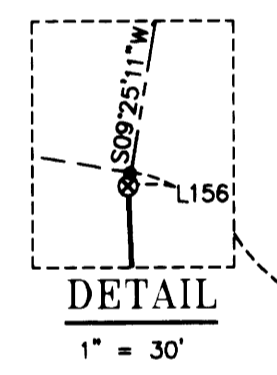
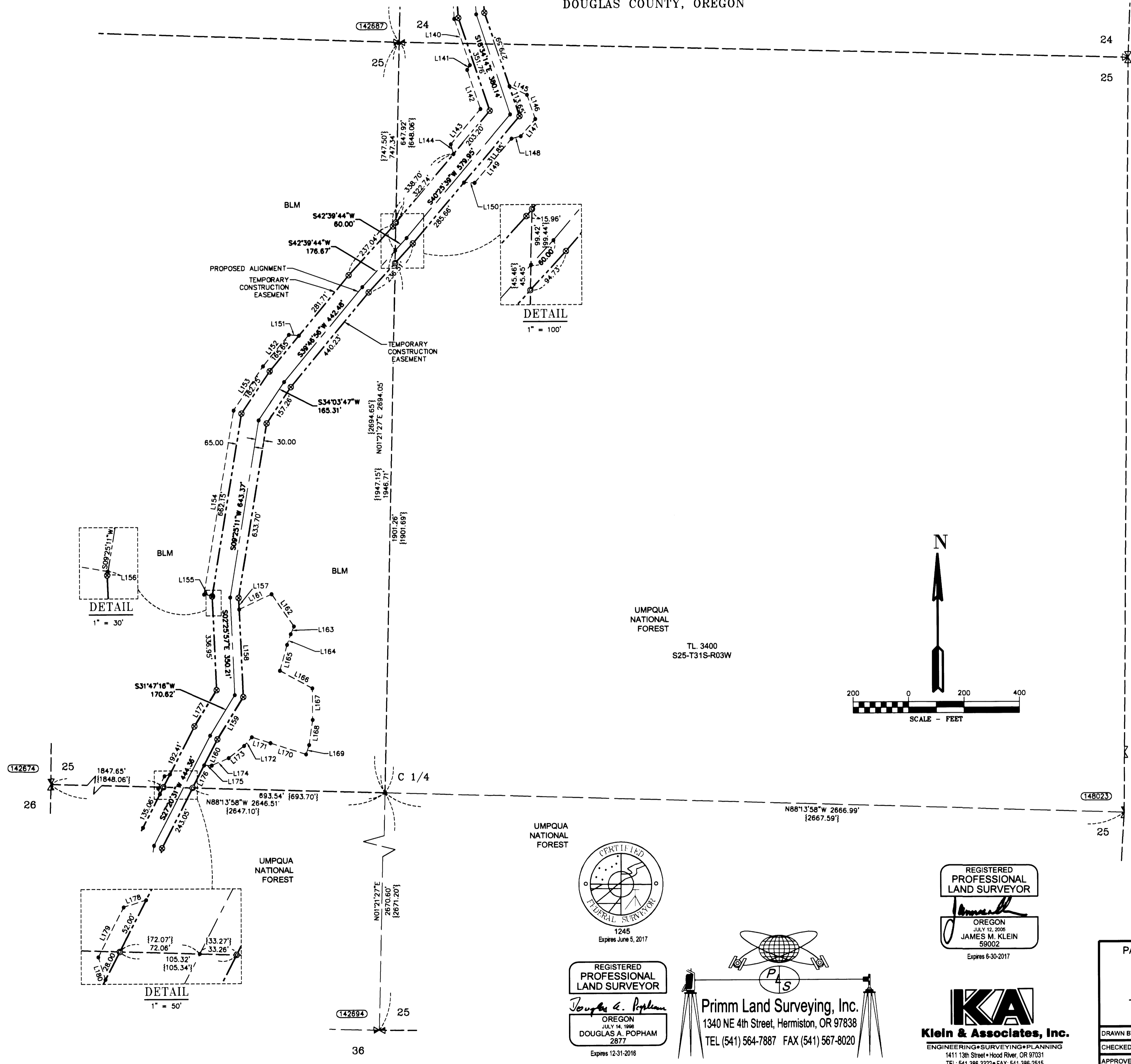

LINE TABLE

Line #	Direction	Length
L140	S18°34'14"E	174.86'
L141	S30°44'10"W	19.78'
L142	S18°34'14"E	148.97'
L143	S40°25'39"W	165.75'
L144	S15°15'17"E	36.32'
L145	S63°50'58"E	70.37'
L146	S18°34'14"E	92.43'
L147	S40°25'39"W	80.81'
L148	S76°05'12"W	34.31'
L149	S40°25'39"W	206.86'
L150	N88°54'39"W	38.79'
L151	N84°31'37"W	36.32'
L152	S39°46'56"W	146.68'
L153	S34°03'47"W	190.80'
L154	S09°25'11"W	668.68'
L155	S80°32'30"E	30.00'
L156	S09°25'11"W	2.16'
L157	S02°25'57"E	41.08'
L158	S02°25'57"E	315.26'
L159	S31°47'16"W	178.69'
L160	S27°20'31"W	104.92'
L161	N65°20'20"E	129.06'
L162	S34°32'08"E	141.09'
L163	S22°33'56"W	30.11'
L164	S19°20'16"W	40.62'
L165	S15°47'51"W	96.06'
L166	S61°13'46"E	132.89'
L167	S00°15'20"E	113.53'
L168	S08°17'01"W	90.89'
L169	S18°07'06"W	35.22'
L170	N72°12'33"W	134.81'
L171	N72°12'33"W	70.47'
L172	S41°49'13"W	41.81'
L173	S52°01'42"W	70.60'
L174	S66°07'58"W	66.98'
L175	N88°25'27"W	27.76'
L176	S27°20'31"W	90.34'
L177	S31°47'16"W	153.14'
L178	N72°20'31"E	21.21'
L179	N27°20'31"E	50.00'
L180	S17°39'29"E	21.21'

NOTE: ALL LINES REFERENCED PER COUNTY SURVEY M166-40

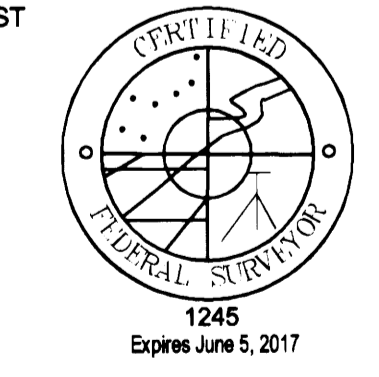

REGISTERED PROFESSIONAL LAND SURVEYOR
Joseph E. Popham
OREGON
JULY 14, 1998
DOUGLAS A. POPHAM
2877
Expires 12-31-2016

PRIMM LAND SURVEYING, INC.
1340 NE 4th Street, Hermiston, OR 97838
TEL (541) 564-7887 FAX (541) 567-8020

REGISTERED PROFESSIONAL LAND SURVEYOR
James M. Klein
OREGON
JULY 15, 2005
JAMES M. KLEIN
59002
Expires 6-30-2017

KA
Klein & Associates, Inc.
ENGINEERING • SURVEYING • PLANNING
1411 13th Street • Hood River, OR 97031
TEL: 541-386-3322 • FAX: 541-386-2315

PACIFIC CONNECTOR GAS PIPELINE PROJECT
PACIFIC CONNECTOR GAS PIPELINE, LP
RECORD OF SURVEY
SECTION 25
TOWNSHIP 31 SOUTH, RANGE 3 WEST, W.M.
DOUGLAS COUNTY OREGON

Pacific Connector
GAS PIPELINE

DRAWN BY: LJS	DATE: 08-25-2015	ISSUED FOR BID:	SCALE: 1" = 200'
CHECKED BY:	DATE:	ISSUED FOR CONSTRUCTION:	
APPROVED BY:	DATE:	DRAWING NUMBER:	SHEET 4 OF 4