

RECORD OF SURVEY

LOCATED IN THE
SE 1/4 AND THE SW 1/4 OF SECTION 13
TOWNSHIP 31 SOUTH, RANGE 3 WEST, W.M.
DOUGLAS COUNTY, OREGON

FILED
Date: 10-2-2015 By: [Signature]
This survey consists of:
Map: H171-2 A-P
Narrative: _____
Corner Fig: _____
DOUGLAS COUNTY
SURVEYOR

CORNER NOTES:

- (140282)**
SOUTHEAST CORNER SECTION 13
FOUND 2-1/2" BRASS CAP
STAMPED COUNTY SURVEYORS OFFICE 1966
BT REFERENCES:
1) FOUND 31" FIR WITH HEALED FACE
AND TAGS DATED 9/63 AND 7/79
N 71-1/2° E - 16.5'
2) FOUND 10" STANDING DEAD MADRONE
WITH NOTCHED FACE
AND TAGS DATE 9/63 AND 7/79
S 29° E - 18.0'
3) FOUND 14.5" FIR WITH VISIBLE SCRIBE
SET NEW TAG
S 80° W - 12.2'
- (140289)**
FOUND ORIGINAL LINE TREE
FOUND 41" BURNT DECAYING SNAG
WITH 1 VISIBLE NOTCH ON THE NORTH
AND 2 VISIBLE NOTCHES ON THE SOUTH
PER THE ORIGINAL NOTES.
(23.5 CHAINS NORTH OF
SOUTHEAST CORNER OF SECTION 13)
SET BEARING TREE TAG ON SNAG AND
FLAGGED AND PAINTED THE NOTCHES.
- (143173)**
SOUTHWEST CORNER SECTION 13
FOUND 3/4" IRON PIPE
BT REFERENCES:
1) FOUND 30" FIR WITH HEALED FACE
AND TAG DATED 7/55
N 70° E - 18.3'
2) FOUND 36" FIR WITH HEALED FACE
AND TAG DATED 1959
S 31° W - 37.0'
3) FOUND 20" MADRONE WITH HEALED FACE
SET TAG DATED 10/14
N 62° W - 25.2' FEET TO NAIL SIDE
4) SET NEW BEARING TREE
27" FIR (MARKED - T31S R3W S24 BT)
SET TAG DATED 10/14
S 55° E - 11.9' TO NAIL SIDE CENTER
- (148007)**
1/4 CORNER SECTIONS 13 AND 24
FOUND 2-1/2" BRASS CAP
STAMPED COUNTY SURVEYORS OFFICE 1965
FOUND ORIGINAL STONE NEXT TO MONUMENT
BT REFERENCES:
1) FOUND 17" FIR WITH HEALED FACE
WITH TAG DATED 11/07
N 59° E - 29.3'
2) FOUND DEAD AND DOWN MADRONE WITH TAG
S 73° E - 16.0'
3) 23" FIR WITH HEALED FACE
AND TAG DATED 7/79
S 89° W - 114.0'
4) FOUND 32.5" FIR SNAG WITH VISIBLE SCRIBES
AND TAGS DATED 7/79 AND 7/63
N 28° E - 41.6'

REFERENCE SURVEYS:

- 1) RECORD OF SURVEY NO. M79-20 - MAY 22, 1980
- 2) RECORD OF SURVEY NO. M79-43 - JUNE 9, 1980
- 3) RECORD OF SURVEY NO. 166-29 - FEBRUARY 9, 2015
- 4) ORIGINAL GLO PLAT, TOWNSHIP 31 SOUTH, RANGE 3 WEST - JUNE 29, 1895
- 5) RECORD OF SURVEY NO. M166-40 - AUGUST 17, 2015

LEGEND

- SET 5/8" X 24" REBAR WITH 1 1/4" YELLOW PLASTIC CAP (KLEIN & ASSOC. LS 59002)
- FOUND 5/8" X 24" REBAR WITH 1 1/4" YELLOW PLASTIC CAP (KLEIN & ASSOC. LS 59002) PER M166-40
- FOUND 5/8" X 24" REBAR WITH 1 1/4" YELLOW PLASTIC CAP (PRIMM LAND SURVEYING, INC. LS 48490) PER M166-40
- ⊙ FOUND 5/8" X 24" REBAR WITH 1 1/4" YELLOW PLASTIC CAP (DYER PARTNER LS 2340) PER M166-40
- ⊙ FOUND MONUMENT OF RECORD, SEE CORNER NOTES
- COMPUTED POINT, NOT MONUMENTED
- △ FOUND QUARTER CORNER SEE CORNER NOTES
- ⊗ FOUND SECTION CORNER SEE CORNER NOTES
- ⊗ COMPUTED QUARTER CORNER
- ⊗ COMPUTED SECTION CORNER
- △ CORNER SEARCHED AND NOT FOUND
- ① POINT NUMBER
- {XXX.XX'} GROUND DISTANCE
- {XXX.XX'} RECORD DISTANCE PER REFERENCED SURVEY
- R1 REFERENCED SURVEY
- PROPOSED ALIGNMENT
- - - - - TEMPORARY CONSTRUCTION EASEMENT
- - - - - TEMPORARY WORK AREA

Line #	Direction	Length
L104	S20°50'16"W	256.35'
L105	S23°54'58"W	20.15'
L106	S17°21'26"E	46.77'
L107	S20°50'16"W	33.25'
L108	S73°17'46"W	18.92'
L109	S20°50'16"W	185.94'
L110	S79°51'04"W	17.50'
L111	S13°14'46"W	50.07'
L112	S60°20'11"W	51.58'
L113	S29°39'49"E	15.00'
L114	S60°20'11"W	45.05'
L115	S13°14'46"W	43.53'
L116	N76°45'14"W	15.00'
L117	S33°24'48"W	56.93'
L118	S08°09'15"W	41.64'
L119	S80°11'36"E	15.01'
L120	S08°09'20"W	44.57'
L121	S33°24'48"W	60.29'
L122	S56°35'12"E	15.00'

NOTE: ALL LINES REFERENCED PER COUNTY SURVEY M166-40

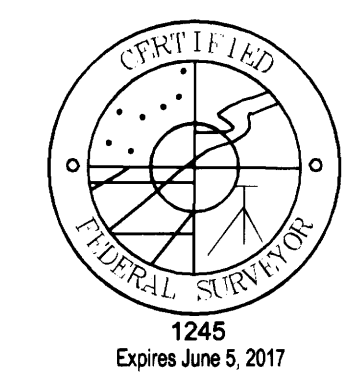
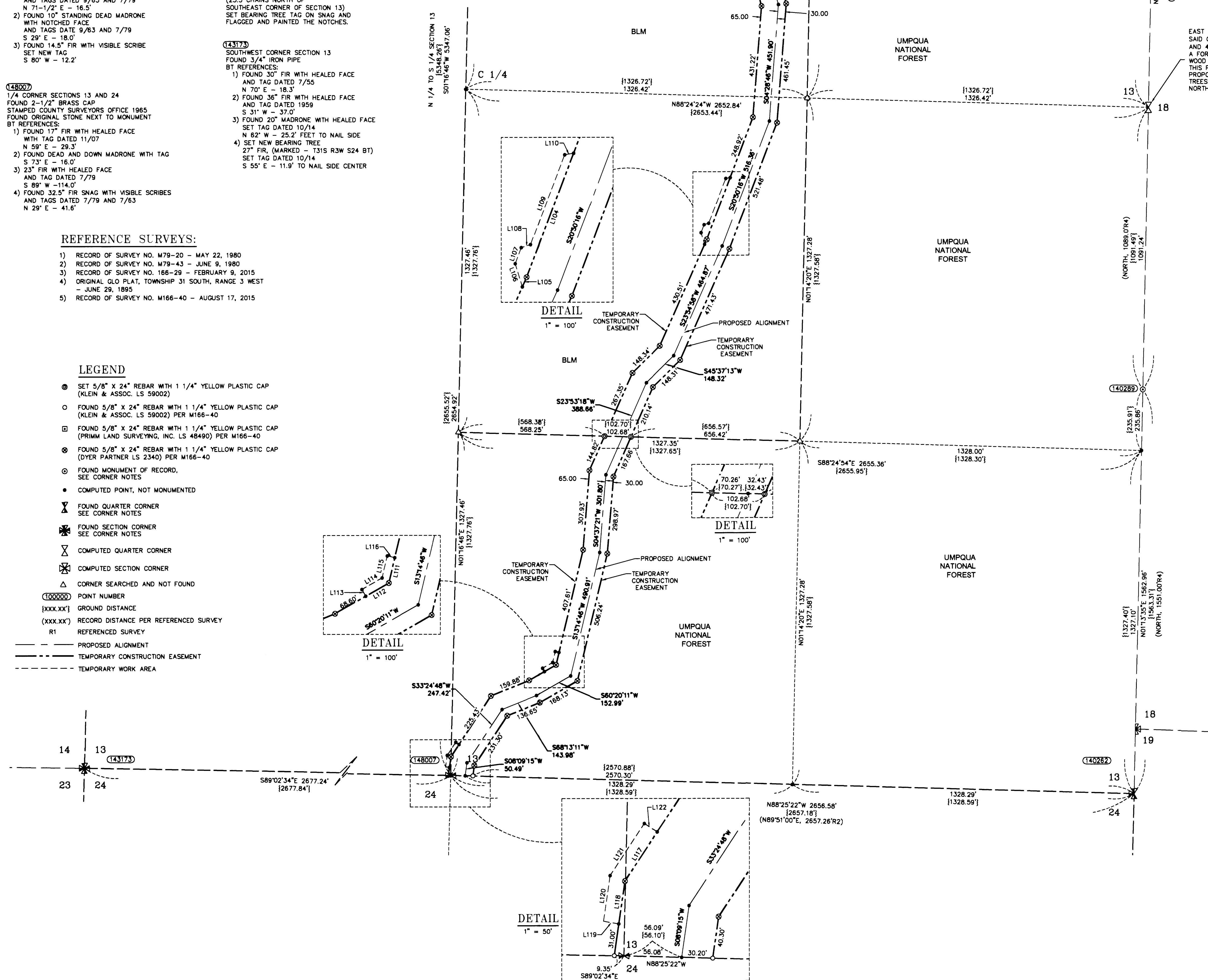
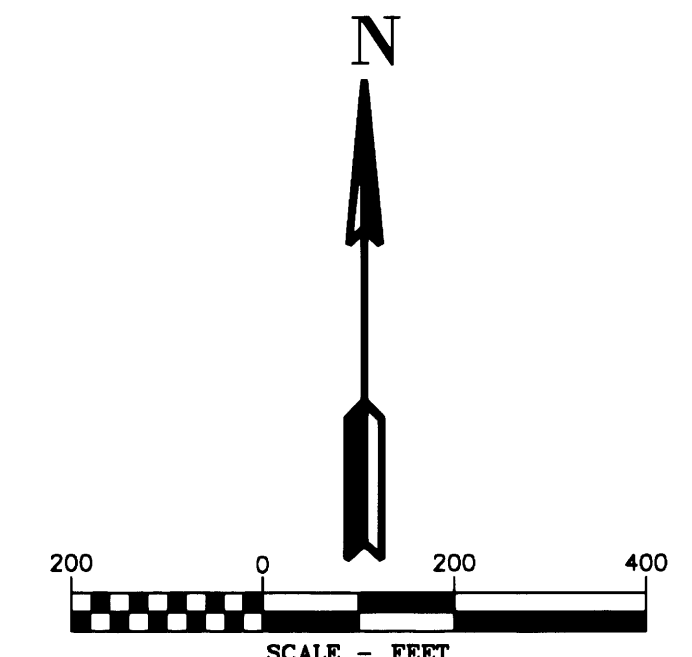

REGISTERED PROFESSIONAL LAND SURVEYOR
Douglas A. Popham
OREGON
JULY 14, 1998
DOUGLAS A. POPHAM
2877
Expires 12-31-2016

REGISTERED PROFESSIONAL LAND SURVEYOR
James M. Klein
OREGON
JULY 12, 2006
JAMES M. KLEIN
59002
Expires 6-30-2017

Primm Land Surveying, Inc.
1340 NE 4th Street, Hermiston, OR 97838
TEL (541) 564-7887 FAX (541) 567-9020

KA Klein & Associates, Inc.
ENGINEERING • SURVEYING • PLANNING
1411 13th Street • Hood River, OR 97031
TEL: 541-386-3322 • FAX: 541-386-2515

PACIFIC CONNECTOR GAS PIPELINE PROJECT
PACIFIC CONNECTOR GAS PIPELINE, LP
RECORD OF SURVEY
SECTION 13
TOWNSHIP 31 SOUTH, RANGE 3 WEST, W.M.
DOUGLAS COUNTY OREGON

Pacific Connector GAS PIPELINE

DRAWN BY: LJS	DATE: 08-25-2015	ISSUED FOR BID:	SCALE: 1" = 200'
CHECKED BY:	DATE:	ISSUED FOR CONSTRUCTION:	
APPROVED BY:	DATE:	DRAWING NUMBER:	SHEET 3 OF 4