

SURVEY FOR CALIFORNIA PACIFIC NATIONAL

NORTHWEST ¼, SECTION 8 & NORTHEAST ¼, SECTION 7, TOWNSHIP 30 SOUTH, RANGE 5 WEST, WILLAMETTE MERIDIAN
 LOT 44 MARCH PLAT A

FILED ✓
 RECEIVED *jh*
 SEP 21 1981
 COUNTY SURVEYOR
 DOUGLAS COUNTY, ORE.
 ✓

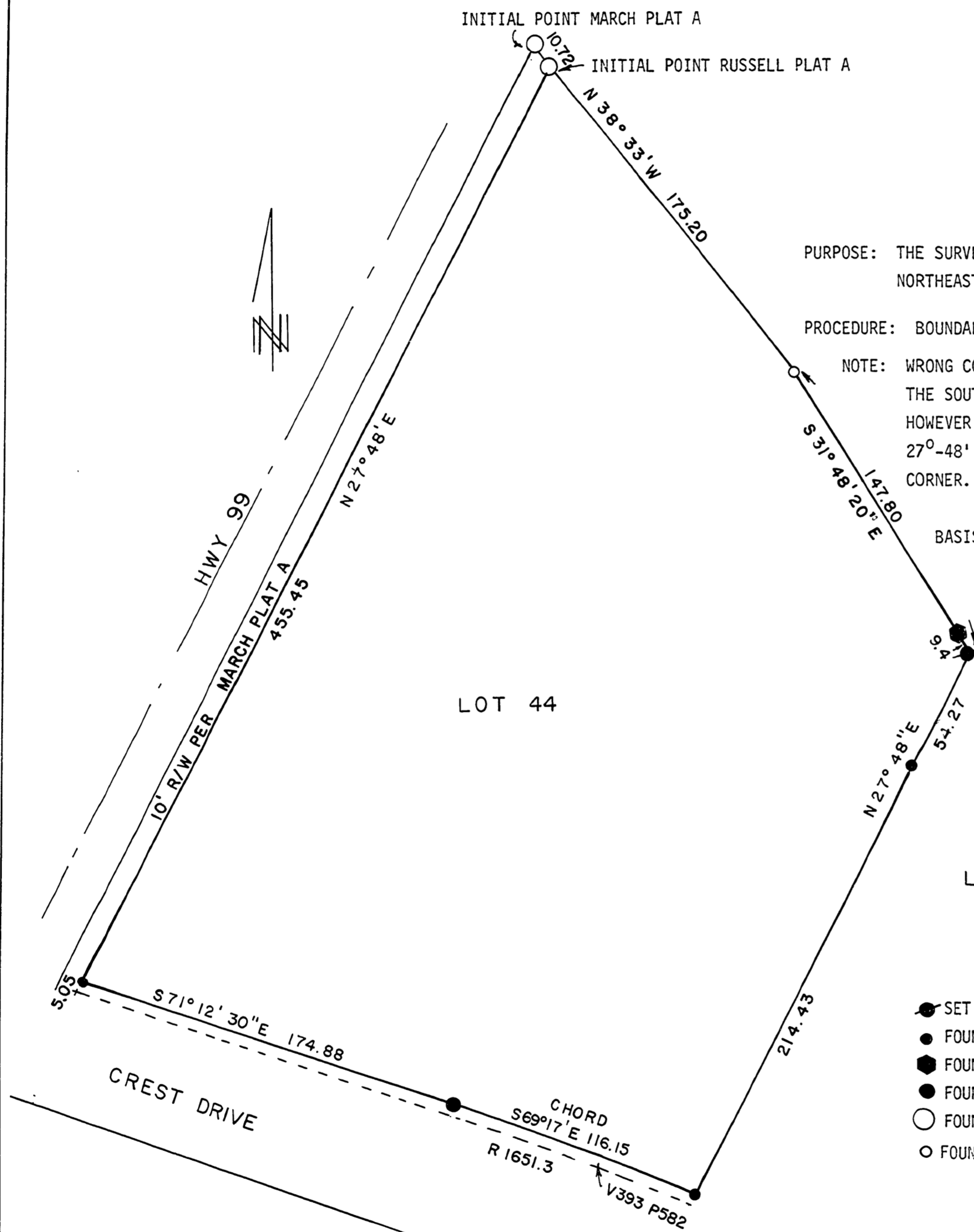

SURVEY NARRATIVE

PURPOSE: THE SURVEY WAS MADE TO RETRACE CORNERS OF CPN PROPERTY AND SET NORTHEAST CORNER NEAR CREEK BANK.

PROCEDURE: BOUNDARY WAS RETRACED WITH REFERENCE TO M 72-72.

NOTE: WRONG COURSES SHOWN TO SOUTHWEST CORNER ON M 72-72. THE SOUTHWEST CORNER OF THE PROPERTY WAS SET CORRECTLY, HOWEVER THE COURSES SHOWN ON M 72-72 ARE TO A POINT SOUTH 27°-48' WEST 5.05 FEET FROM THE ½" IRON ROD AT THE SOUTHWEST CORNER.

BASIS OF BEARING: WEST LINE SURVEY PER M 72-72.

EQUIPMENT: LEITZ T60D THEODOLITE & BEETLE EDM

SCALE: 1" = 50 FEET

LEGEND

- SET 5/8" IRON ROD 30" LONG
- FOUND ½" IRON ROD
- FOUND AXLE
- FOUND 3/4" IRON ROD
- FOUND 2" IRON PIPE
- FOUND 3/4" IRON PIPE

UMPQUA SURVEYING COMPANY
 626 N.E. DIVISION STREET - P.O. BOX 791
 MYRTLE CREEK, OR 97457
 863-5201

AUG 1981

MAP FILE M88-7.9

