

MAJOR LAND PARTITION in the Southeast 1/4 of Section 19, T. 21S., R. 4 W., W. M. August 1981

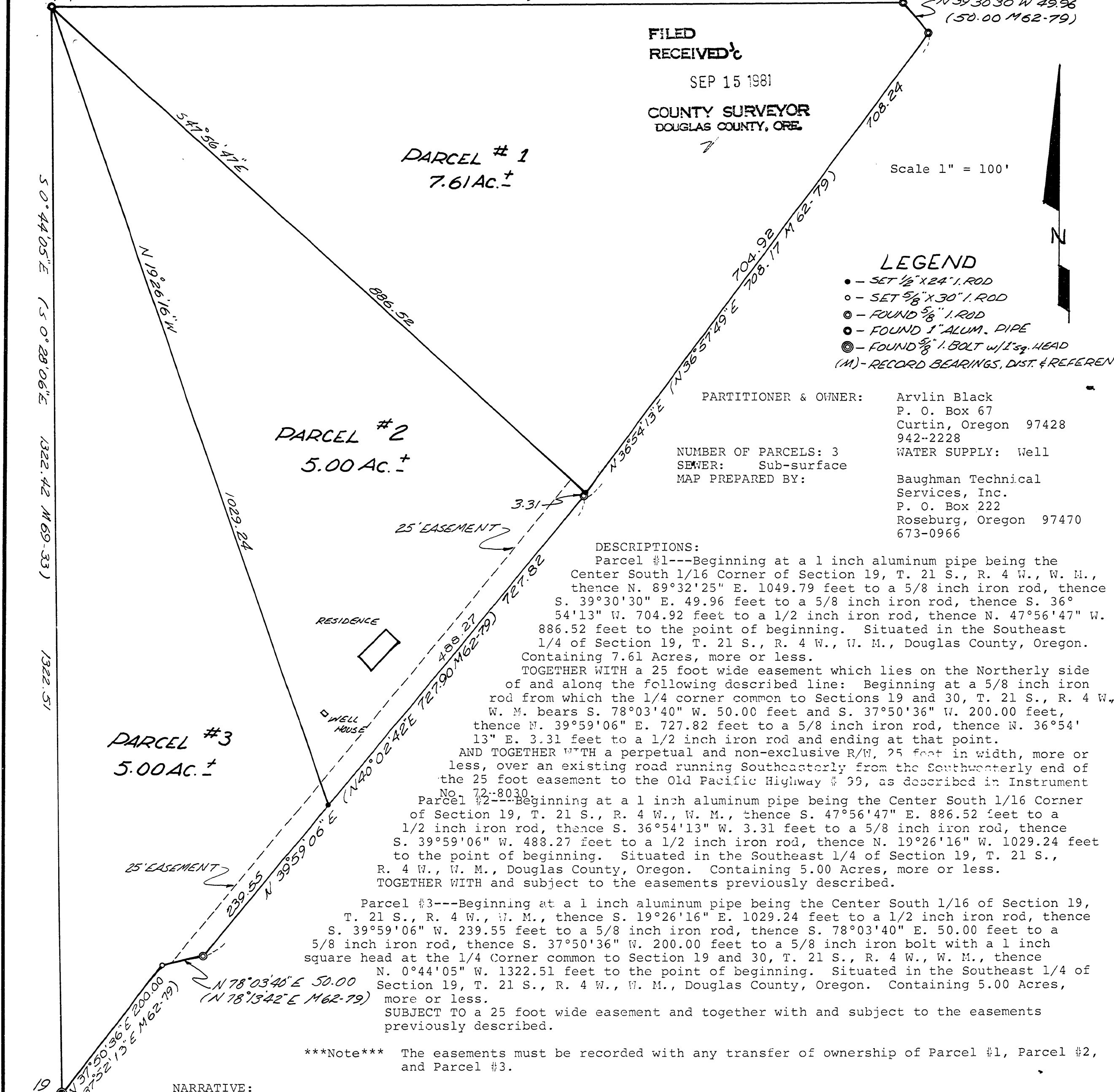

FILED  
RECEIVED  
SEP 15 1981  
COUNTY SURVEYOR  
DOUGLAS COUNTY, ORE.

Scale 1" = 100'

**PARTITIONER & OWNER:** Arvlin Black  
P. O. Box 67  
Curtin, Oregon 97428  
942-2228

**NUMBER OF PARCELS:** 3  
**SEWER:** Sub-surface  
**MAP PREPARED BY:** Baughman Technical Services, Inc.  
P. O. Box 222  
Roseburg, Oregon 97470  
673-0966

\*\*\*Note\*\*\* The easements must be recorded with any transfer of ownership of Parcel #1, Parcel #2, and Parcel #3.

**NARRATIVE:**  
The purpose of this survey was to monument, map and describe three parcels, each 5.0 Acres or greater. Existing recorded monuments around the original 17.6 Acre parcel were traversed through and closed back. Field work was performed by L. Fanning, Chief of Party, and M. Clark, head chainman. Instruments included a Wild T-1 and Hewlitt Packard 3805 E. D. M.

**APPROVALS:**  
Keith L. Cubic 9/3/81  
Planning Commission Date  
Francis L. Ingram 9-15-81  
County Surveyor Date

COUNTY SURVEYOR'S FILE DATA  
DO NOT REMOVE FROM OFFICE

STATE OF OREGON ) ss.  
COUNTY OF DOUGLAS ) ss.  
I, DORIS L. WADSWORTH, COUNTY CLERK AND RECORDER OF CONVEYANCES, IN AND FOR SAID COUNTY, DO HEREBY CERTIFY THAT THE WITHIN INSTRUMENT WAS RECORDED THIS DAY:

931 SEP 15 PM 4 42  
Mary J. Head  
CLERK

DOUGLAS COUNTY OFFICIAL RECORDS

18876

36-4-19-80