

Owner and Partitioner: Eldon and Blondina Howard  
2340 N. E. Stephens St.  
Roseburg, Oregon 97470

Industrial Partition - Residential Development  
Prohibited

Number of Lots: 2

Water: City of Roseburg

The easement must be recorded with any  
transfer of ownership of parcel 1.

Sewage: Sub-surface

Map Prepared By: Baughman Technical Services, Inc.  
P. O. Box 222  
Roseburg, Oregon 97470  
673-0966

STATE OF OREGON ) ss.  
COUNTY OF DOUGLAS )

I, DORIS L. WADSWORTH, COUNTY CLERK  
AND RECORDER OF CONVEYANCES, IN AND FOR  
SAID COUNTY, DO HEREBY CERTIFY THAT THE  
WITHIN INSTRUMENT WAS RECORDED THIS DAY:

1981 AUG 26 PM 4 00

BY: *Mary Ann Paul*  
No. *12* FEE *12.00*  
DOUGLAS COUNTY OFFICIAL RECORDS

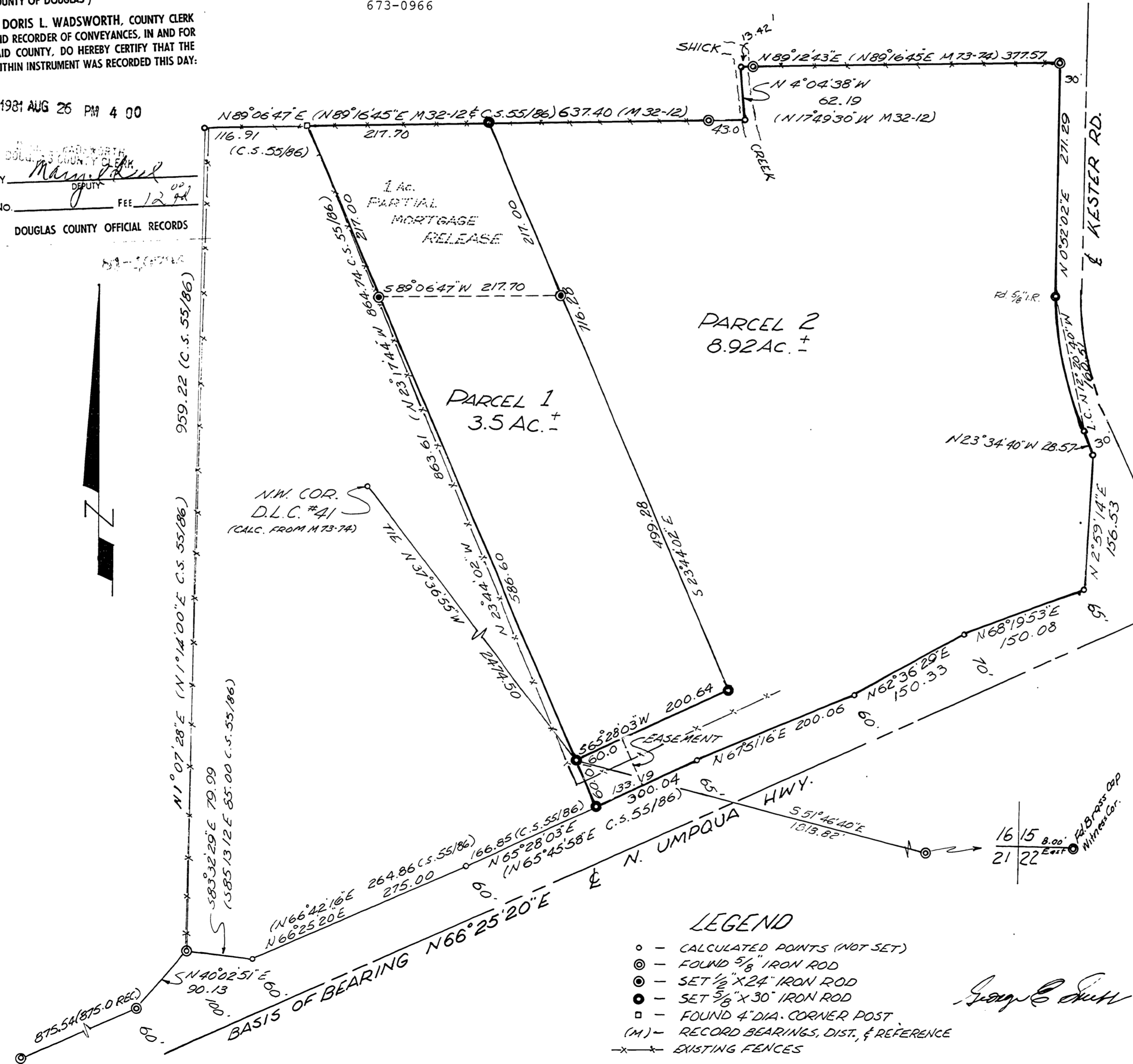

- LEGEND**
- - CALCULATED POINTS (NOT SET)
  - - FOUND 5/8" IRON ROD
  - ⊙ - SET 1/2" X 24" IRON ROD
  - ⊙ - SET 5/8" X 30" IRON ROD
  - - FOUND 4" DIA. CORNER POST
  - (M) - RECORD BEARINGS, DIST., & REFERENCE
  - x- - EXISTING FENCES

*John E. Smith*