

Jimmy Davis owner  
& partitioner  
800 MADRONA DR.  
MYRTLE CREEK, OR.

COUNTY SURVEYORS FILE DATA  
DO NOT REMOVE FROM OFFICE  
in Lot 6 Myrtle Fruit Lands, Sec. 22, SW 1/4  
T. 29S., R. 5. W., W. 1/4. deed 78-13805

FILED *h*  
RECEIVED *h*  
AUG 24 1981  
COUNTY SURVEYOR  
DOUGLAS COUNTY, ORE.

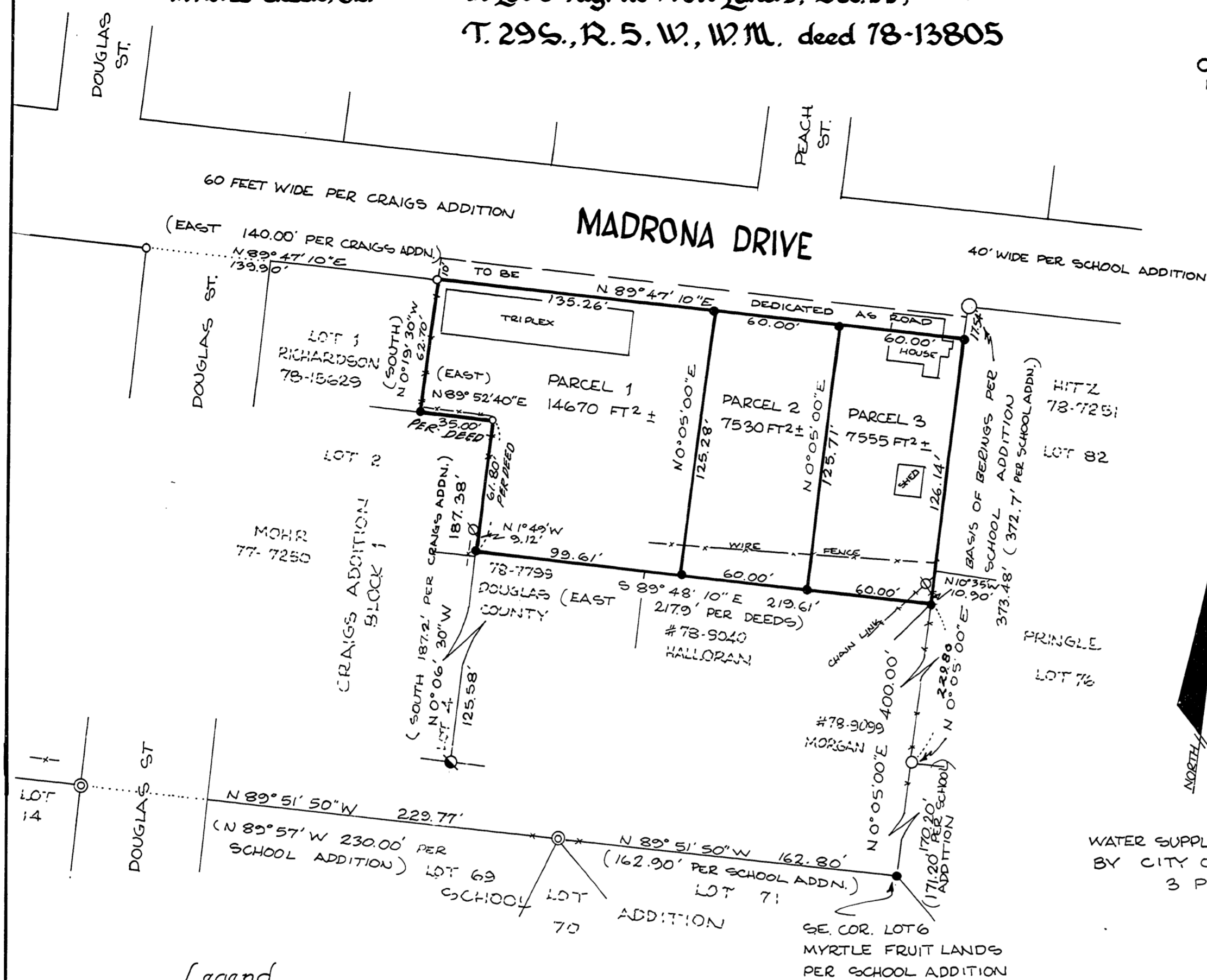

SCALE 1"=50'  
FEB. 15, 1980  
WATER SUPPLY & SEWAGE DISPOSAL  
BY CITY OF MYRTLE CREEK.  
3 PARCELS

Legend

- GET 5/8" IRON ROD
- FOUND 3/4" IRON ROD PER CRAIGS ADDITION
- FOUND 1/2" IRON ROD PER CRAIGS ADDITION
- ⊗ FOUND 3/4" IRON PIPE, RECORD 3/4" IRON ROD PER CRAIGS ADDITION
- ⊗ FOUND 3/4" IRON PIPE, NO RECORD.
- FOUND 3/4" IRON PIPE
- FOUND 1 1/2" IRON PIPE
- ⊙ FOUND 1/2" IRON ROD

NOTE: THE FOLLOWING CONDITIONS HAVE BEEN IMPOSED BY THE MYRTLE CREEK CITY COUNCIL PURSUANT TO PARTITIONING:  
THE SUBJECT PROPERTY IS OBLIGATED TO PARTICIPATE IN THE EVENT A SPECIAL ASSESSMENT PROGRAM BECOMES NECESSARY TO IMPROVE MADRONA DRIVE.  
ALL DEVELOPMENT OR RE-DEVELOPMENT ON THE PROPERTY MUST CONFORM TO THE ZONING STANDARDS APPLICABLE AT THE TIME OF RE-DEVELOPMENT.



UMPQUA SURVEYING CO.  
626 Division St. Myrtle Creek.  
863-5201

