

COUNTY SURVEYORS FILE DATA
DO NOT REMOVE FROM OFFICE

SURVEY FOR ERMA WALLE

FILED ✓
RECEIVED *BS*
JUN 25 1981

COUNTY SURVEYOR
DOUGLAS COUNTY, ORE.

To set S.W. corner of Lot 9, PORTER'S SUBDIVISION of
Lot 3, Plat "H", ROSEBURG HOME ORCHARD TRACTS
In the S.E. 1/4 of Sec. 3, T. 28 S., R. 6 W., W.M.

June, 1981

Scale: 1" = 50'

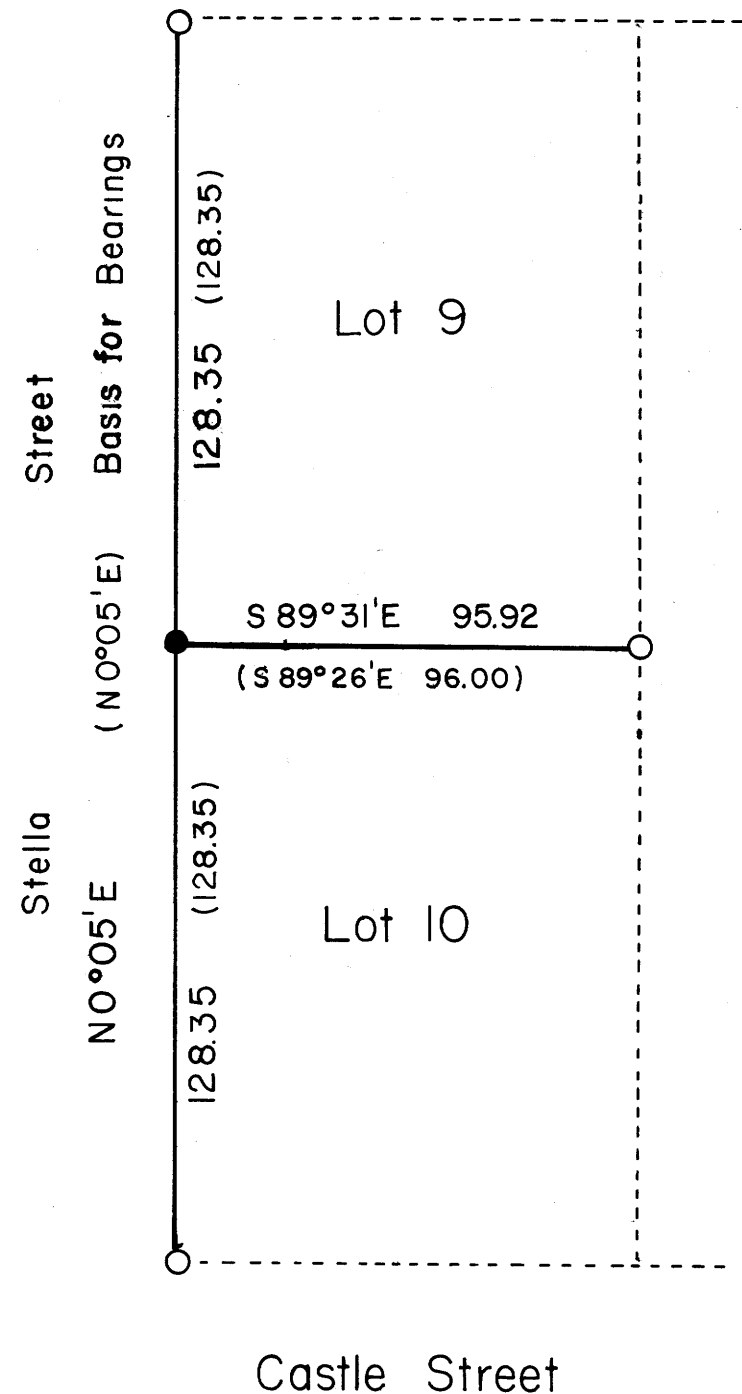

Legend

- denotes 1/2" iron pipe found per PORTER'S SUB.
- denotes 5/8" x 24" iron rod set
- () denotes record course per PORTER'S SUB.

REGISTERED
PROFESSIONAL
LAND SURVEYOR

Eugene A. Bloom
OREGON
MAY 13, 1980
EUGENE A. BLOOM
492

Narrative:

I set the S.W. corner of lot 9
as shown hereon.

AA SURVEYING SERVICE INC.

P.O. Box 130, Roseburg, OR, 672-2096

MAP FILE M 88-4

MAP FILE M 88-4