

Property Survey In The East 1/2 Section 1, T26 S, R7 W, W.M. And The West 1/2 Section 6, T26 S, R6 W, W.M. Douglas County, Oregon

COUNTY SURVEYORS FILE DATA
DO NOT REMOVE FROM OFFICE

FILED
RECEIVED

JUN 24 1981

COUNTY SURVEYOR
DOUGLAS COUNTY, ORE.

DATE: MAY, 1981

For: WALLACE DINSMORE

By: ROBERT L. DOLAN
RT. 1 BOX 1820
SUTHERLIN, ORE. 97479

LEGEND

- Set 5/8"x30" Iron rod

SCALE 1"=100'

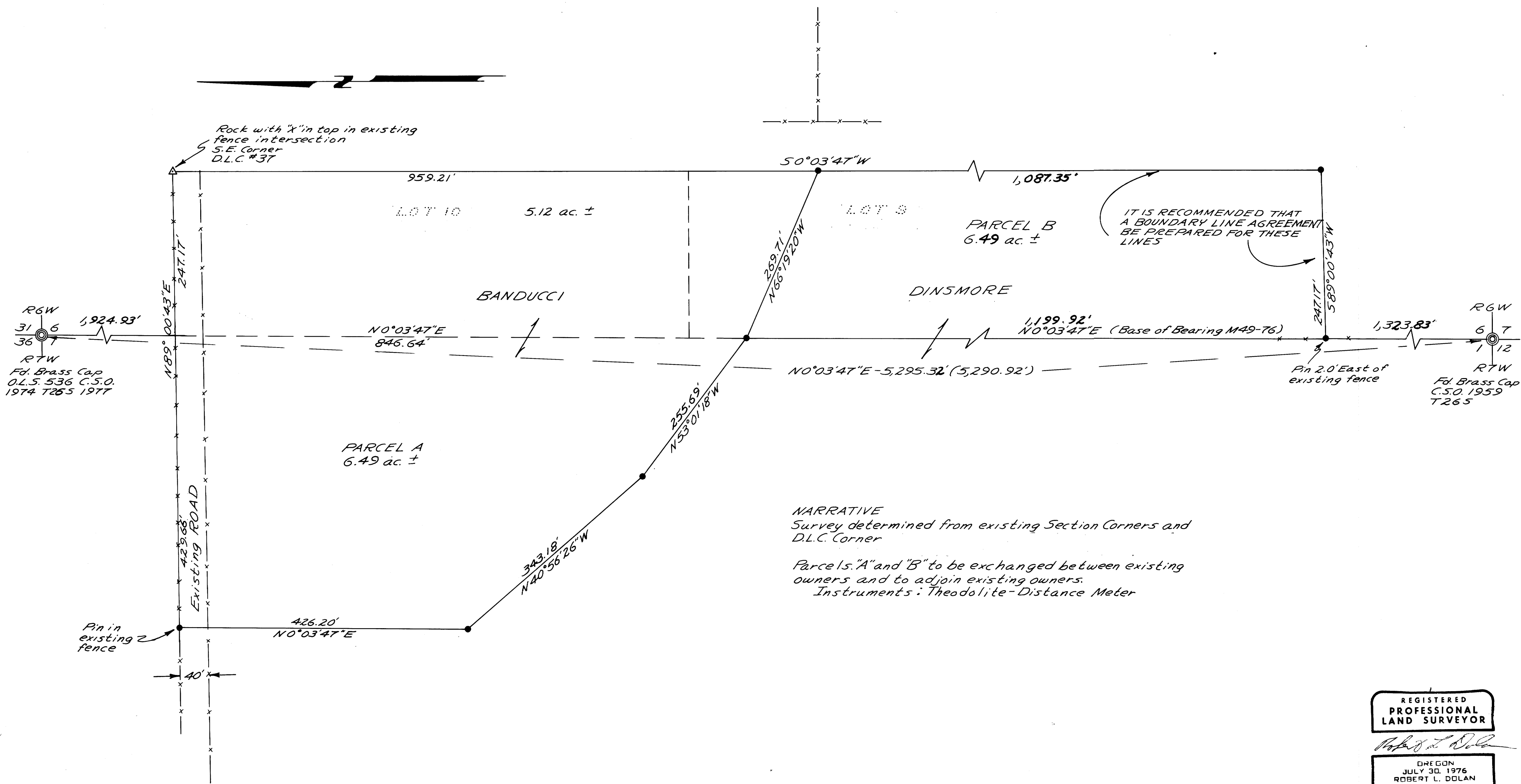

REGISTERED
PROFESSIONAL
LAND SURVEYOR

Robert L. Dolan

OREGON
JULY 30, 1976
ROBERT L. DOLAN
1976

MAP FILE M8851

MAY 1981