

COUNTY SURVEYORS FILE DATA  
DO NOT REMOVE FROM OFFICE

# FAIRHILL DRIVE

## PORTION OF RIGHT-OF-WAY TO BE VACATED

FILED  
RECEIVED *HL*

AUG 23 1979

COUNTY SURVEYOR  
DOUGLAS COUNTY, ORE.

BY: DOUGLAS COUNTY DEPT. OF PUBLIC WORKS

AUG. 23, 1979

UMPQUA PARK FRUITLANDS, PARTS OF PLATS "D" & "E"

SECTIONS 24 & 25, T. 27 S., R. 6 W., W. M.

DOUGLAS COUNTY, OREGON

**NOTE:**

SEE MAP FILE M 33-40 AND MAP FILE M 70-30 FOR PRIOR SURVEYS

EXISTING ROADWAY PER. INST.  
121063 DEED RECORDS  
DOUGLAS, COUNTY, OREGON.

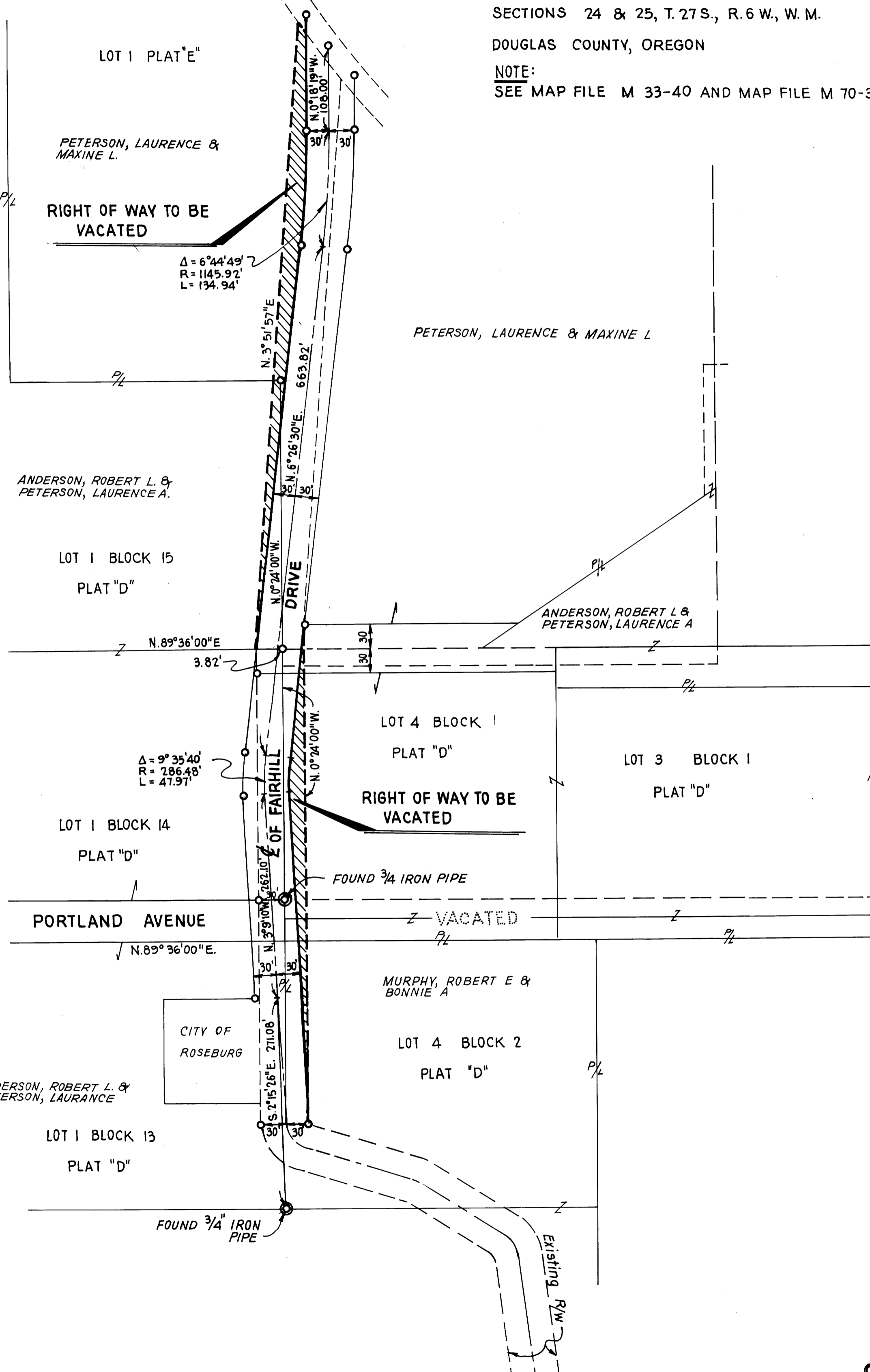

PETERSON, LAURENCE & MAXINE L

ANDERSON, ROBERT L. & PETERSON, LAURENCE A.

ANDERSON, ROBERT L. & PETERSON, LAURENCE A.

MURPHY, ROBERT E & BONNIE A

ANDERSON, ROBERT L. & PETERSON, LAURANCE



Scale: 1" = 100'  
BASIS OF BEARING

EAST LINE OF BLOCKS 13, 14, & 15  
PLAT "D" UMPQUA PARK FRUITLANDS  
(N. 0° 24' 00" W.) AS SHOWN ON M 33-40

**LEGEND**

- = FOUND 3/4" IRON ROD UNLESS OTHERWISE SPECIFIED.
- = FOUND 5/8" IRON ROD

REGISTERED  
PROFESSIONAL  
LAND SURVEYOR

*James F. Gosson*

OREGON  
SEPTEMBER 23 1977  
JAMES F. GOSSON  
1198