

**COUNTY SURVEYORS FILE DATA
DO NOT REMOVE FROM OFFICE**

Minor Land Partitioning
in NW 1/4 Sec. 30, T. 26 S., R. 5 W., W. M.

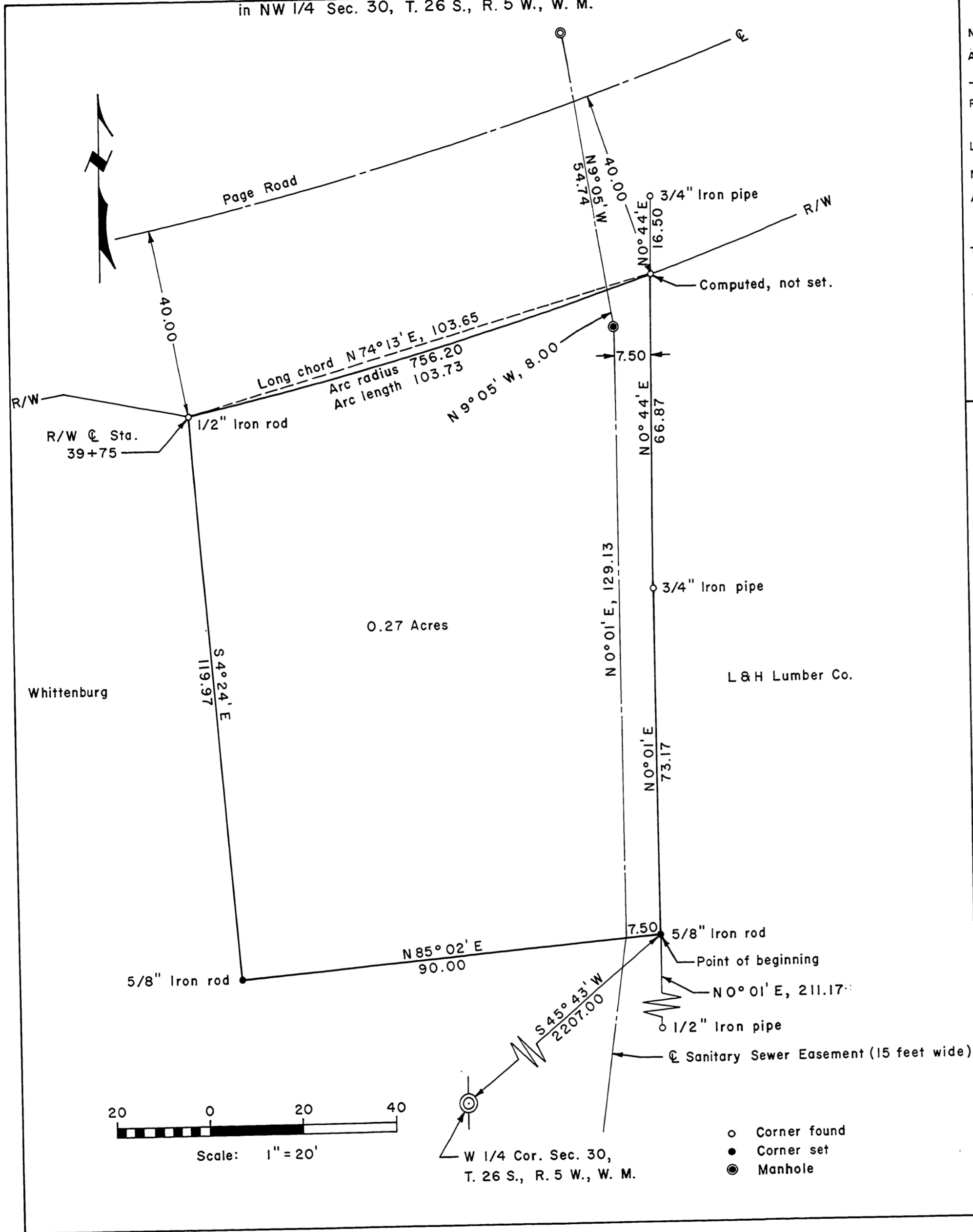

PARTITIONER
Vernon L. &
Name: Mary Alice Whittenburg
Address: P. O. Box 34
Winchester, OR 97495
Phone: 673-6945

STATE OF OREGON
COUNTY OF DOUGLAS
G. D. Mylienbeck, County Clerk and ex-officio
Recorder of Conveyances in and for said county,
do hereby certify that the within instrument was
filed for record in Volume 1
at 10:18 A.M. on the 15 day of JULY
1972 at 63 pages in Book of Records
of Douglas County, Oregon.
G. D. Mylienbeck
County Clerk
(Office use only)

LEGAL OWNER OF RECORD
Name: Same
Address: _____

TOTAL NUMBER OF LOTS 2
(including original parcel)

WATER SUPPLY (source) Oregon Water Corp.

SEWER DISPOSAL (method) North Umpqua Sanitary District

MAP PREPARED BY
Name: Shaner Engineering
Address: P. O. Box 1430
Roseburg, OR. 97470
Phone: 672-4074

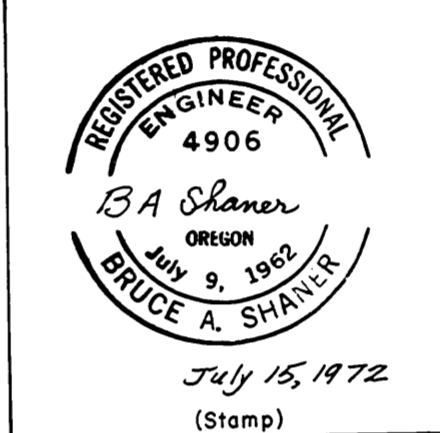

DESCRIPTION (FOR PLAT)

Beginning at a 5/8" iron rod from which the W 1/4 Sec. Corner of Sec. 30, T. 26 S., R. 5 W., W. M., bears S 45° 43' W, 2207.00 feet;
thence N 0° 01' E, 73.17 feet to a 3/4" iron pipe;
thence N 0° 44' E, 66.87 feet to a point; thence along a 756.20 foot radius curve to the right, a distance of 103.73 feet to a 1/2" iron rod; thence S 4° 24' E, 119.97 feet to a 5/8" iron rod; thence N 85° 02' E, 90.00 feet to the point of beginning,
containing 0.27 acres more or less, in the NW 1/4 Sec. 30, T. 26 S., R. 5 W., W. M., Douglas County, Oregon.
Excepting there from above shown fifteen foot wide Sanitary Sewer Easement.

APPROVALS:

Richard W. Reynolds PLANNING COMMISSION 25 July 72 DATE

Francis L. Ingram COUNTY SURVEYOR 1 Aug 72 DATE

MAP FILE M 46 - 16

MAP FILE M 46 - 16

