

SE 1/4 SEC. 2, T. 33 S, R. 6 W., W.M.  
NE 1/4 SEC. 11, T. 33 S, R. 6 W., W.M.

COUNTY SURVEYORS FILE DATA  
DO NOT REMOVE FROM OFFICE

PL&D  
Date: 10/19/2010  
This survey consists of  
Map: ST HWY  
Narrative: 25-024  
Corner Rpt: A-GG  
DOUGLAS COUNTY  
SURVEYOR

VOL 169  
PAGE 398-399  
BOOK OF RECORD  
MAY 1994

PACIFIC HIGHWAY 001 US I-5

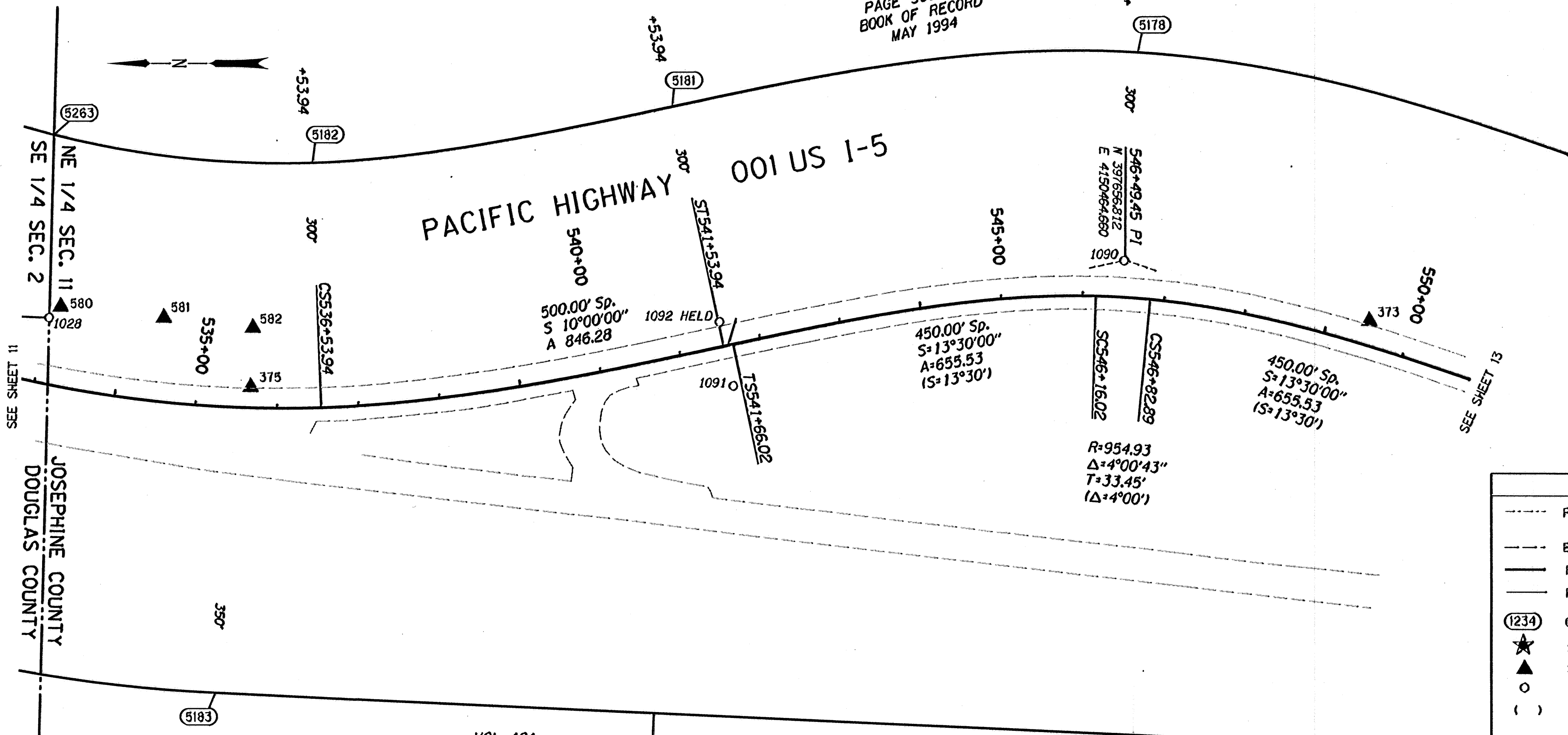

LEGEND

- PROTRACTED LOT LINE
- EDGE OF PAVEMENT
- RIGHT-OF-WAY
- PROPERTY LINE
- (1234) COMPUTED R/W POINT
- ★ SET GPS POINT
- ▲ SET NETWORK POINT
- FOUND MONUMENT
- ( ) RECORD DATA (88-30-1)

VOL 181  
PAGE 432-433  
DEED OF RECORD  
DECEMBER 1939

VOL 21  
PAGE 623  
BOOK OF RECORD  
JANUARY 1982

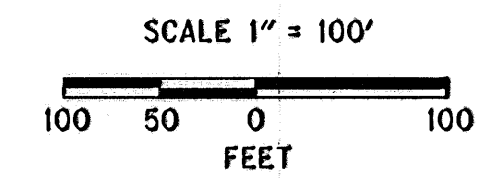

**DAVID EVANS AND ASSOCIATES INC.**  
530 CENTER STREET NE, SUITE 605  
SALEM OREGON 97301  
PHONE: 503.361.8635

REGISTERED  
PROFESSIONAL  
LAND SURVEYOR

*Jan L. Brundage*

OREGON  
JULY 11, 2006  
JON KENNETH BROADWATER  
81360LS  
EXPIRES: 12/31/2011

W=WITH, IP=IRON PIPE, IR=IRON ROD, YPC=YELLOW PLASTIC CAP, DRG=ODOT DRAWING B=BOOK P=PAGE  
AC=ALUMINUM CAP, BD=BRASS DISK, CSNI= COUNTY SURVEY NOT IDENTIFIED

RECOVERED MONUMENTS AND COMPUTED POINTS LIST

PT. NO.	LDP NORTHING	LDP EASTING	STATION	OFFSET	DATE	DESCRIPTION & REFERENCE DOCUMENTS
1028	398977.05	4150395.55	533+01.27	80.54 LT	01/07/2010	FOUND 2" AC, UP 0.15', "E 1/16 S2 & S11", CS 218-88 (OREGON STATE PARKS & RECREATION DIV. SURVEY NARRATIVE), PG 14 OF 19
1090	397658.34	4150464.19	546+48.02	44.66 LT	01/29/2010	FOUND 2 1/2" BD IN CONC, "PI LN 546+57.16", FLUSH, ODOT 88-30-1
1091	398137.94	4150311.50	541+53.57	50.24 RT	01/29/2010	FOUND 2 3/4" BC IN CONC, "STATE HIGHWAY DEPARTMENT, REF.", 50' RT LN 541+55.94", FLUSH, ODOT 88-30-1
1092	398154.83	4150389.94	541+53.28	30.00 LT	01/29/2010	FOUND 2 3/4" BC IN CONC, "STATE HIGHWAY DEPARTMENT, REF.", FLUSH, ODOT 88-30-1 HELD
5178	397641.00	4150718.95	546+49.45	300.00 LT		CALCULATED MONUMENT
5181	398212.04	4150653.81	541+53.94	300.00 LT		CALCULATED MONUMENT
5182	398653.82	4150585.34	536+53.94	300.00 LT		CALCULATED MONUMENT
5183	398773.47	4149936.54	535+40.00	350.00 RT		CALCULATED MONUMENT
5263	398971.13	4150619.55	532+48.89	300.00 LT		CALCULATED MONUMENT

THIS IS TO CERTIFY THAT THIS MAP WAS PREPARED USING HP DESIGNJET 1055CM, BLACK C4820 INK ON HP MATTE FILM #51642B.



FILE NAME: 16763RET.DGN

**OREGON DEPARTMENT OF TRANSPORTATION**  
HORIZONTAL CONTROL, RECOVERY, AND RETRACEMENT SURVEY  
I-5; JUMPOFF JOE-GLENDALE PAVING AND CLIMBING LANES  
GLENDALE TO SUNNY VALLEY  
JOSEPHINE AND DOUGLAS COUNTIES

ODOT REGION 3 WHITE CITY  
100 ANTELOPE ROAD  
WHITE CITY, OREGON 97503

SEPTEMBER 28, 2010  
SCALE: 1" = 100'  
SHEET 12 OF 33

Josephine Co.

ST. HWY. I5 -024 L