

SEC. 7, T.25 S, R.5 W., W.M.

FILED  
 Date: 9/24/2009 By: JC  
 This survey consists of:  
 Map: ST HWY 15 -023 A-H  
 Narrative:  
 Corner Rpt:  
 DOUGLAS COUNTY  
 SURVEYOR

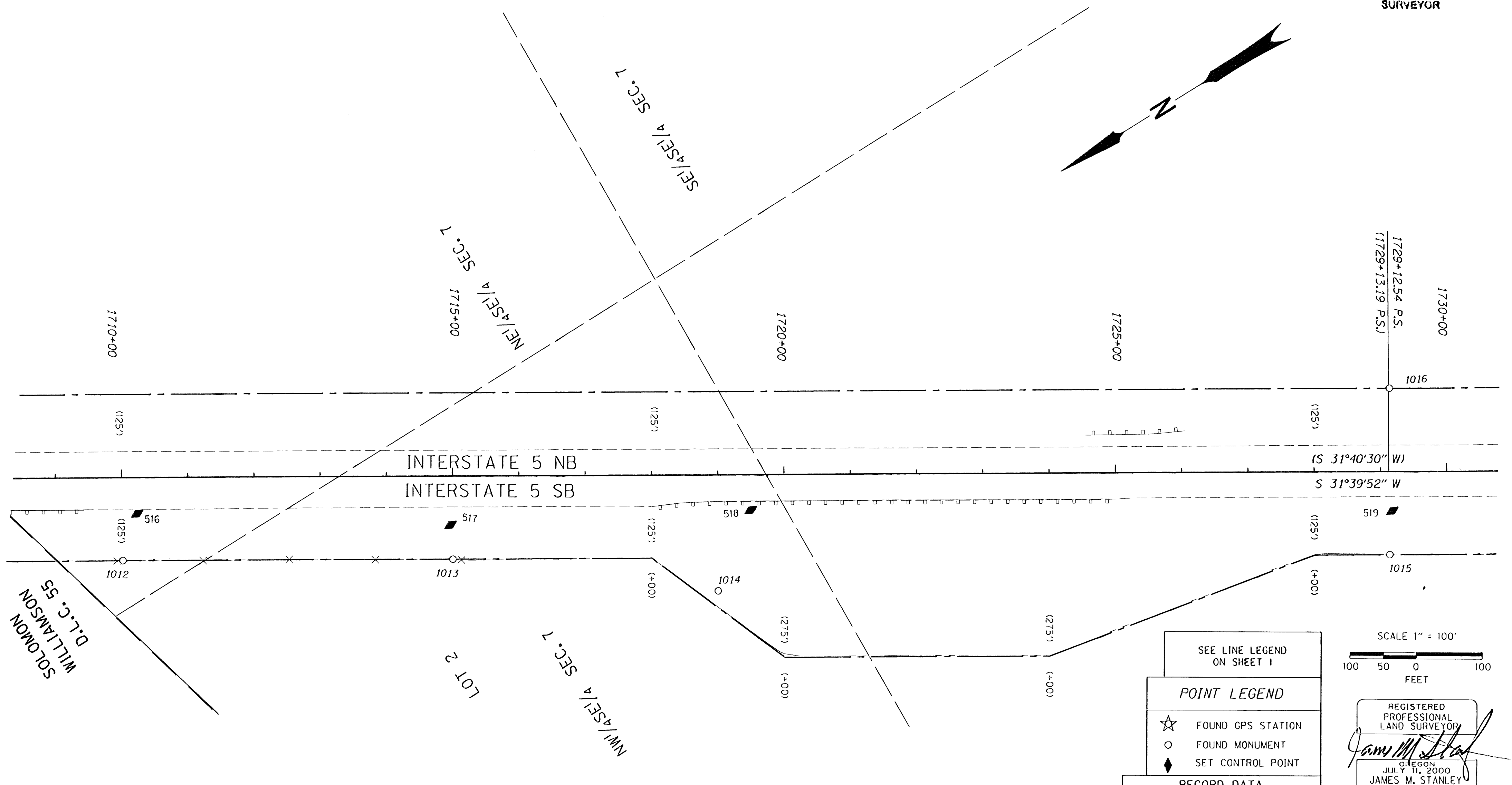

SOLMON  
 WILLIAMSON  
 D.L.C. 55

SEE LINE LEGEND ON SHEET I

**POINT LEGEND**

- ☆ FOUND GPS STATION
- FOUND MONUMENT
- ◆ SET CONTROL POINT

**RECORD DATA**

( ) PER ODOT R/W DRG. 7B-12-18

REGISTERED PROFESSIONAL LAND SURVEYOR

*James M. Stanley*

OREGON  
 JULY 11, 2000  
 JAMES M. STANLEY  
 49863LS

EXPIRES 06/30/2010

CONTROL MONUMENTS NOTE: OFFSETS WITH A - (MINUS) ARE LEFT, WITHOUT ARE RIGHT

PT. NO.	LDP NORTHING	LDP EASTING	ELEV.	STATION	OFFSET	DATE	DESCRIPTION
517	847420.475	4169384.431	597.639	1714+98.51	73.43	12/22/08	SET 5/8" IRON REBAR 30" LONG WITH 1 1/2" BRASS CAP STAMPED "ODOT CONTROL 517" 0.1' BELOW SURFACE
518	847024.492	4169184.105	619.821	1719+49.21	53.09	12/18/08	SET 5/8" IRON REBAR 30" LONG WITH 1 1/2" BRASS CAP STAMPED "ODOT CONTROL 518" 0.2' BELOW SURFACE
519	848203.211	4188850.982	673.328	1729+17.59	58.70	12/30/08	SET 5/8" IRON REBAR 30" LONG WITH 1 1/2" BRASS CAP STAMPED "ODOT CONTROL 519" 0.1' BELOW SURFACE

RECOVERED MONUMENTS NOTE: OFFSETS WITH A - (MINUS) ARE LEFT, WITHOUT ARE RIGHT

PT. NO.	LDP NORTHING	LDP EASTING	STATION	OFFSET	DATE	DESCRIPTION	REFERENCE
1013	847444.614	4169338.338	1715+00.18	125.34	12/30/08	FD. 5/8" IRON ROD, 0.20 FT. ABOVE SURFACE, GOOD CONDITION, 4"x4" WOOD POST AND WHITE CARSONITE POST NEARBY, STATION 1715+00 125 RT.	7B 12 18
1014	847130.008	4169088.371	1719+00.20	174.84	12/30/08	FD. 5/8" IRON ROD 0.20 FT. ABOVE SURFACE, GOOD CONDITION, WHITE CARSONITE POST NEARBY, STATION 1719+00 175 RT	7B 12 18
1015	848241.334	4188598.630	1729+13.87	124.98	12/30/08	FD. 5/8" IRON ROD, 0.20 FT. FLUSH WITH SURFACE, GOOD CONDITION, 4"x4" WOOD POST NEARBY MARKED "SHRW" AND WHITE CARSONITE POST NEARBY, STATION 1729+013.19 P.S. 125 RT.	7B 12 18
1018	848109.972	4188809.283	1729+13.85	124.98	12/30/08	FD. 5/8" IRON ROD, FLUSH WITH SURFACE, GOOD CONDITION, 4"x4" WOOD POST AND WHITE CARSONITE POST NEARBY, STATION 1729+13.19 P.S. 125 LT.	7B 12 18

**SI FEET** OREGON DEPARTMENT OF TRANSPORTATION

HORIZONTAL CONTROL, RECOVERY AND RETRACEMENT MAP

I-5: N OAKLAND INTCHGE - SUTHERLIN INTCHGE SEC

I-5: SUTHERLIN HILL TRUCK CLIMBING LANE

PACIFIC HIGHWAY

DOUGLAS COUNTY

File: 14492RW.dgn

FOR ODOT REGION 3  
 3500 NW. STEWART PKWY.  
 ROSEBURG, OR. 97470

SEPTEMBER, 2009  
 SCALE: 1" = 100'  
 SHEET 8 OF 13

ST. HWY. 15 -023 H