

SW 1/4 & SE 1/4 SEC. 25 AND NW 1/4 & NE 1/4 SEC. 36, T. 26 S., R. 6 W., W.M.

FILED  
 Date: 4-15-2004 By: JC  
 This survey consists of:  
 Map: ST HWY 15-016 A-J  
 Name:  
 Corner Pkt:  
 DOUGLAS COUNTY  
 SURVEYOR

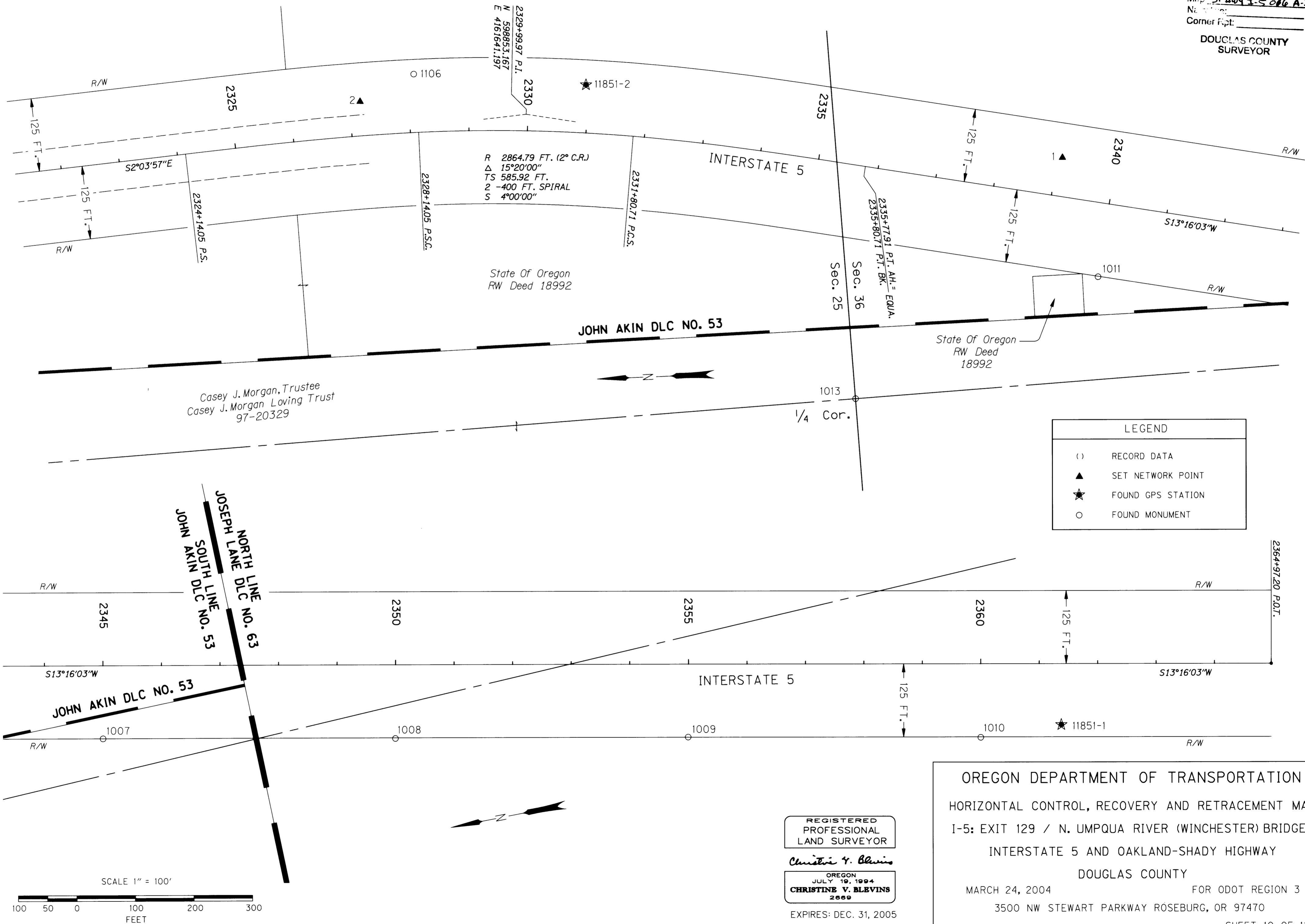

R 2864.79 FT. (2° C.R.)  
 Δ 15°20'00"  
 TS 585.92 FT.  
 L -400 FT. SPIRAL  
 S 4°00'00"

State Of Oregon  
 RW Deed 18992

State Of Oregon  
 RW Deed  
 18992

Casey J. Morgan, Trustee  
 Casey J. Morgan Loving Trust  
 97-20329

LEGEND	
( )	RECORD DATA
▲	SET NETWORK POINT
★	FOUND GPS STATION
○	FOUND MONUMENT

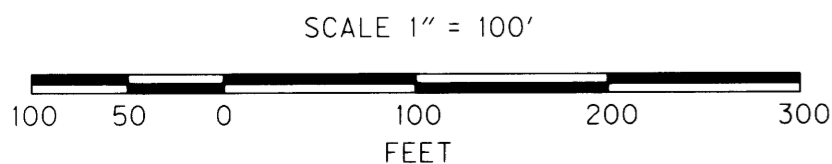

REGISTERED  
 PROFESSIONAL  
 LAND SURVEYOR

Christine V. Blevins  
 OREGON  
 JULY 19, 1994  
 CHRISTINE V. BLEVINS  
 2669

EXPIRES: DEC. 31, 2005

OREGON DEPARTMENT OF TRANSPORTATION  
 HORIZONTAL CONTROL, RECOVERY AND RETRACEMENT MAP  
 I-5: EXIT 129 / N. UMPQUA RIVER (WINCHESTER) BRIDGES  
 INTERSTATE 5 AND OAKLAND-SHADY HIGHWAY  
 DOUGLAS COUNTY  
 MARCH 24, 2004 FOR ODOT REGION 3  
 3500 NW STEWART PARKWAY ROSEBURG, OR 97470  
 SHEET 10 OF 11