

ENGLISH

NW 1/4 SECTION 27, NE 1/4 SECTION 28, T30S, R5W, W.M.

FILED
Date: 2/13/2004 By: JP
This survey consists of:
Map: ST. HWY 15-015H
Narrative:
Corner Rpt:
DOUGLAS COUNTY SURVEYOR

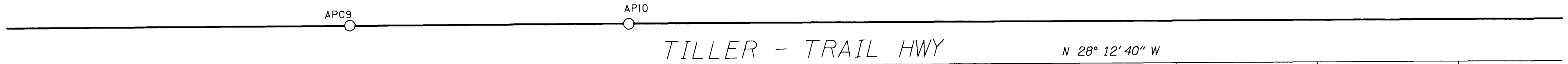

AP09
N 475875.05
E 4176291.99
"99" 48+84.16
29.96 RT
12-04-03
FD. 5/8" IRON ROD WITH
BLM ALUMINUM CAP
BLM PLAT OF TRACT 64

AP10
N 475701.20
E 4176385.26
"99" 46+86.88
29.97 RT
12-02-03
FD. 3 1/4" BLM BRASS CAP "AP10"
BLM PLAT OF TRACT 64

26
N 475518.948
E 4176242.315
EL 759.96
10-29-03
FD. 5/8" IRON ROD WITH
"ODOT HORIZ CONTROL 82"
ALUMINUM CAP M 129-39J

1109
N 475196.55
E 4176098.30
481+00.20 (481+00)
149.99 RT (150.00)
12-02-03
FD. 5/8" IRON ROD NO CAP
ODOT DRG 6B-34-18

1110
N 475199.69
E 4176112.90
481+00.25 (481+00)
135.06 RT (135.00)
12-02-03
FD. 5/8" IRON ROD NO CAP
ODOT DRG 6B-34-18

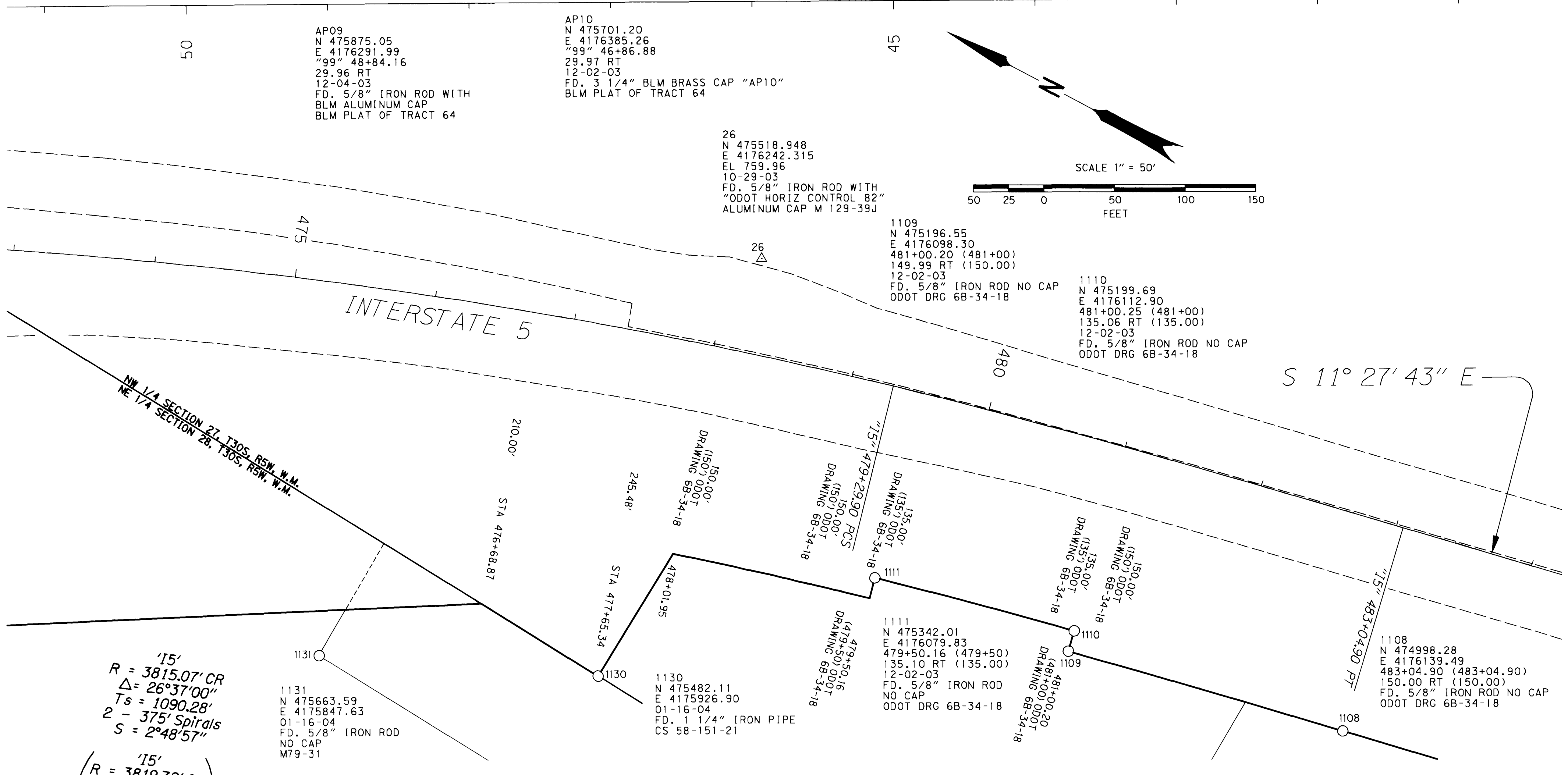
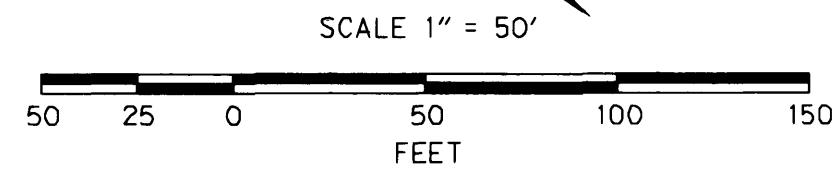

'15'
R = 3815.07' CR
Δ = 26°37'00"
Ts = 1090.28'
2 - 375' Spirals
S = 2°48'57"

'15'
R = 3819.72' CR
Δ = 26°37'00"
Ts = 1091.38'
2 - 375' Spirals
S = 2°48'45"
ODOT DRAWING
6B-34-18

1131
N 475663.59
E 4175847.63
01-16-04
FD. 5/8" IRON ROD
NO CAP
M79-31

1130
N 475482.11
E 4175926.90
01-16-04
FD. 1 1/4" IRON PIPE
CS 58-151-21

1111
N 475342.01
E 4176079.83
479+50.16 (479+50)
135.10 RT (135.00)
12-02-03
FD. 5/8" IRON ROD
NO CAP
ODOT DRG 6B-34-18

1109
N 475196.55
E 4176098.30
481+00.20 (481+00)
149.99 RT (150.00)
12-02-03
FD. 5/8" IRON ROD NO CAP
ODOT DRG 6B-34-18

1108
N 474998.28
E 4176139.49
483+04.90 (483+04.90)
150.00 RT (150.00)
FD. 5/8" IRON ROD NO CAP
ODOT DRG 6B-34-18

LEGEND

- ▲ SET NETWORK POINT AS NOTED
- △ FOUND NETWORK POINT AS PER M129-39
- FOUND MONUMENT AS NOTED
- RESOLVED RIGHT OF WAY LINE
- - - EDGE OF PAVEMENT
- TOP OF CURB

REGISTERED PROFESSIONAL LAND SURVEYOR
Jody B. Prasier
OREGON JULY 24, 1991
JODY B. PRASIER 2498
EXPIRES 12-31-2005

OREGON DEPARTMENT OF TRANSPORTATION
HORIZONTAL CONTROL, RECOVERY AND RETRACTMENT MAP
INTERSTATE 5 AT EXIT 99
DOUGLAS COUNTY, OREGON
FEBRUARY 2004 FOR ODOT REGION 3
3500 NW STEWART PARKWAY, ROSEBURG, OR 97470
SCALE 1" = 50' SHEET 8 OF 10