

ENGLISH

NW 1/4 SECTION 27, NE 1/4 SECTION 28, T30S, R5W, W.M.

FILED
Date: 2/19/2004 By: JP
This survey consists of:
Map: ST. HWY 15-015G
Narrative:
Corner Rpt:
DOUGLAS COUNTY SURVEYOR

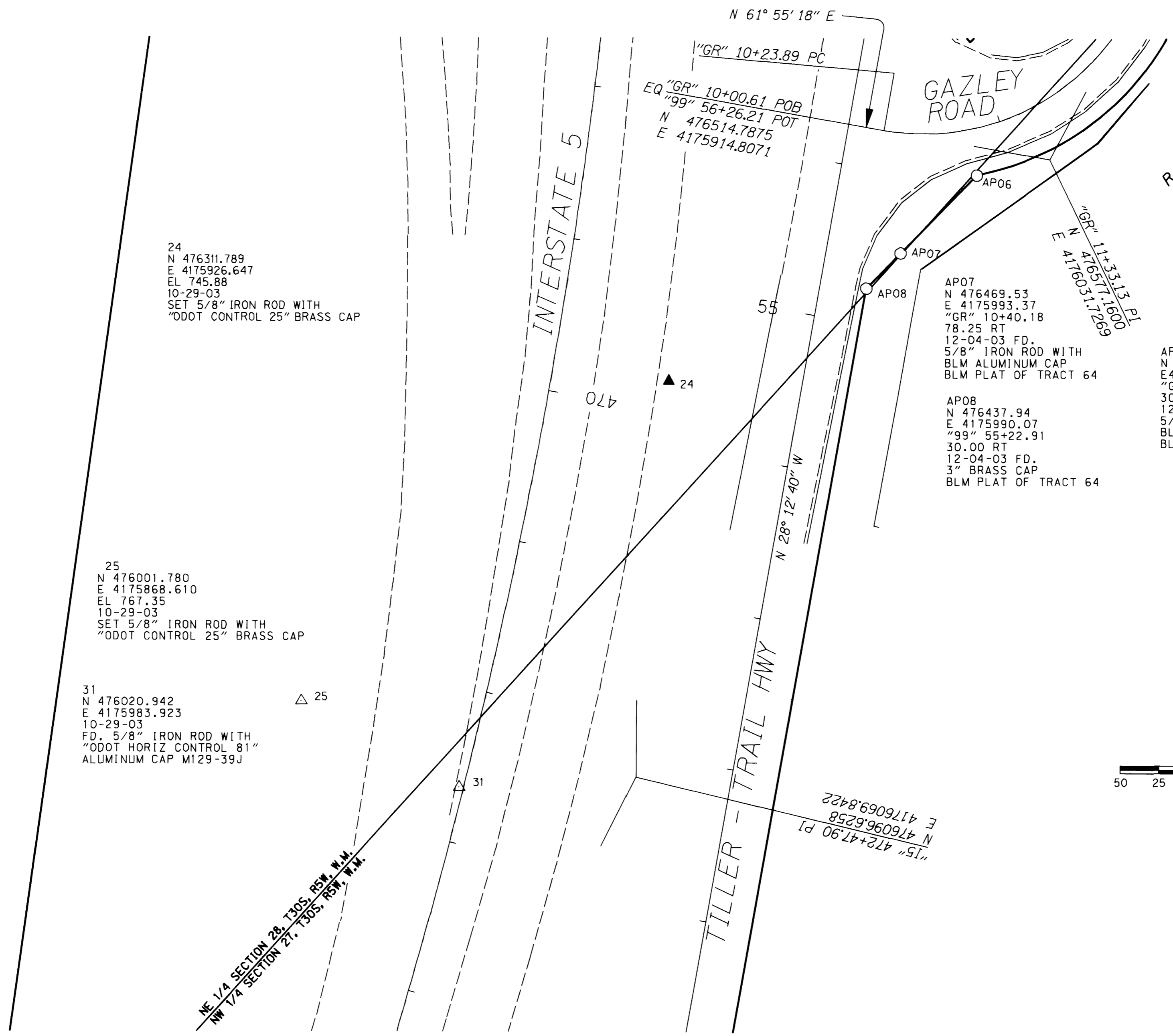

R = 150.00' CL
Δ = 72°07'34"
Ts = 109.23'
R = 150.00' CL
Δ = 72°07'34"
12.95 CO RD #35A

24
N 476311.789
E 4175926.647
EL 745.88
10-29-03
SET 5/8" IRON ROD WITH
"ODOT CONTROL 25" BRASS CAP

AP07
N 476469.53
E 4175993.37
"GR" 10+40.18
78.25 RT
12-04-03 FD.
5/8" IRON ROD WITH
BLM ALUMINUM CAP
BLM PLAT OF TRACT 64

AP06
N 476539.91
E 4176000.83
"GR" 10+78.73
30.24 RT
12-04-03 FD.
5/8" IRON ROD WITH
BLM ALUMINUM CAP
BLM PLAT OF TRACT 64

AP08
N 476437.94
E 4175990.07
"99" 55+22.91
30.00 RT
12-04-03 FD.
3" BRASS CAP
BLM PLAT OF TRACT 64

25
N 476001.780
E 4175868.610
EL 767.35
10-29-03
SET 5/8" IRON ROD WITH
"ODOT CONTROL 25" BRASS CAP

31
N 476020.942
E 4175983.923
10-29-03
FD. 5/8" IRON ROD WITH
"ODOT HORIZ CONTROL 81"
ALUMINUM CAP M129-39J

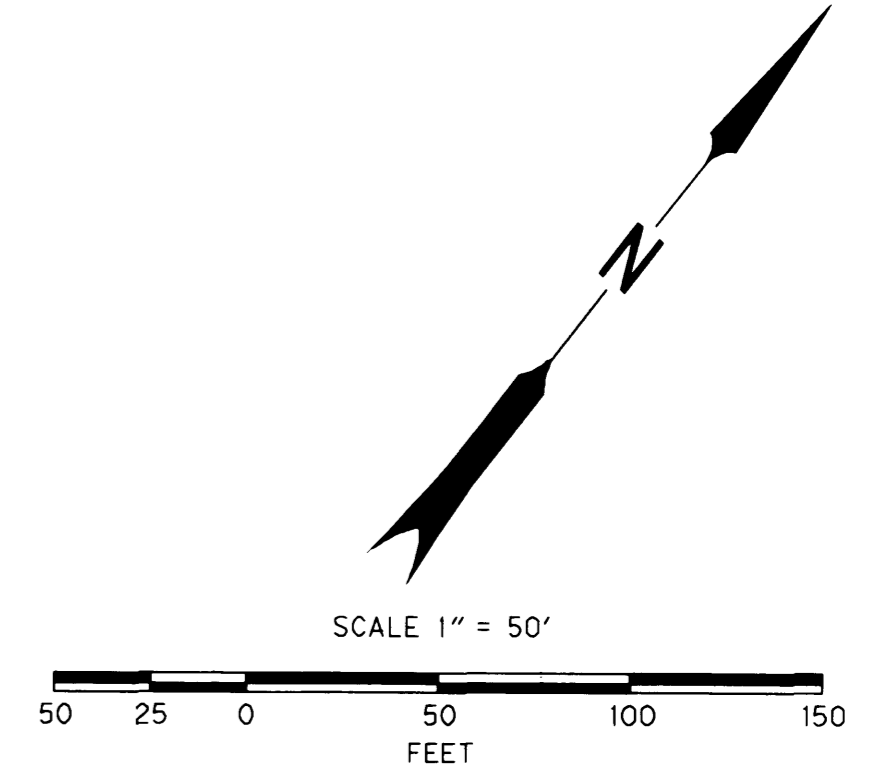

R = 3815.07' CR
Δ = 26°37'00"
Ts = 1091.38'
S = 375' Spirals
R = 3819.72' CR
Δ = 26°37'00"
Ts = 1091.38'
S = 375' Spirals
ODOT DRAWING
68-34-18

NE 1/4 SECTION 28, T30S, R5W, W.M.
NW 1/4 SECTION 27, T30S, R5W, W.M.

LEGEND

- ▲ SET NETWORK POINT AS NOTED
- △ FOUND NETWORK POINT AS PER M129-39
- FOUND MONUMENT AS NOTED
- RESOLVED RIGHT OF WAY LINE
- - - EDGE OF PAVEMENT
- TOP OF CURB

REGISTERED PROFESSIONAL LAND SURVEYOR
Jody & Travis
JODY & TRAVIS
EXPIRES 12-31-2005

OREGON DEPARTMENT OF TRANSPORTATION
HORIZONTAL CONTROL, RECOVERY AND RETRACTMENT MAP
INTERSTATE 5 AT EXIT 99
DOUGLAS COUNTY, OREGON
FEBRUARY 2004 FOR ODOT REGION 3
3500 NW STEWART PARKWAY, ROSEBURG, OR 97470
SCALE 1" = 50' SHEET 7 OF 10