

LINE TABLE					
LINE #	DIRECTION	LENGTH	RECORD	RECORD BEARING	RECORD LENGTH
L1	N66°54'22"W	59.36'			
L2	N8°25'40"W	126.36'			
L3	S55°47'09"W	158.27'	R2	(S54°50'07"W)	(158.27')
L4	N77°20'03"E	94.98'	R2	(S76°14'52"W)	(95.00')
L5	S8°47'35"W	170.37'	R2	(S7°48'37"W)	(170.40')
L6	N47°49'01"W	217.66'	R2	(S48°47'24"E)	(217.76')

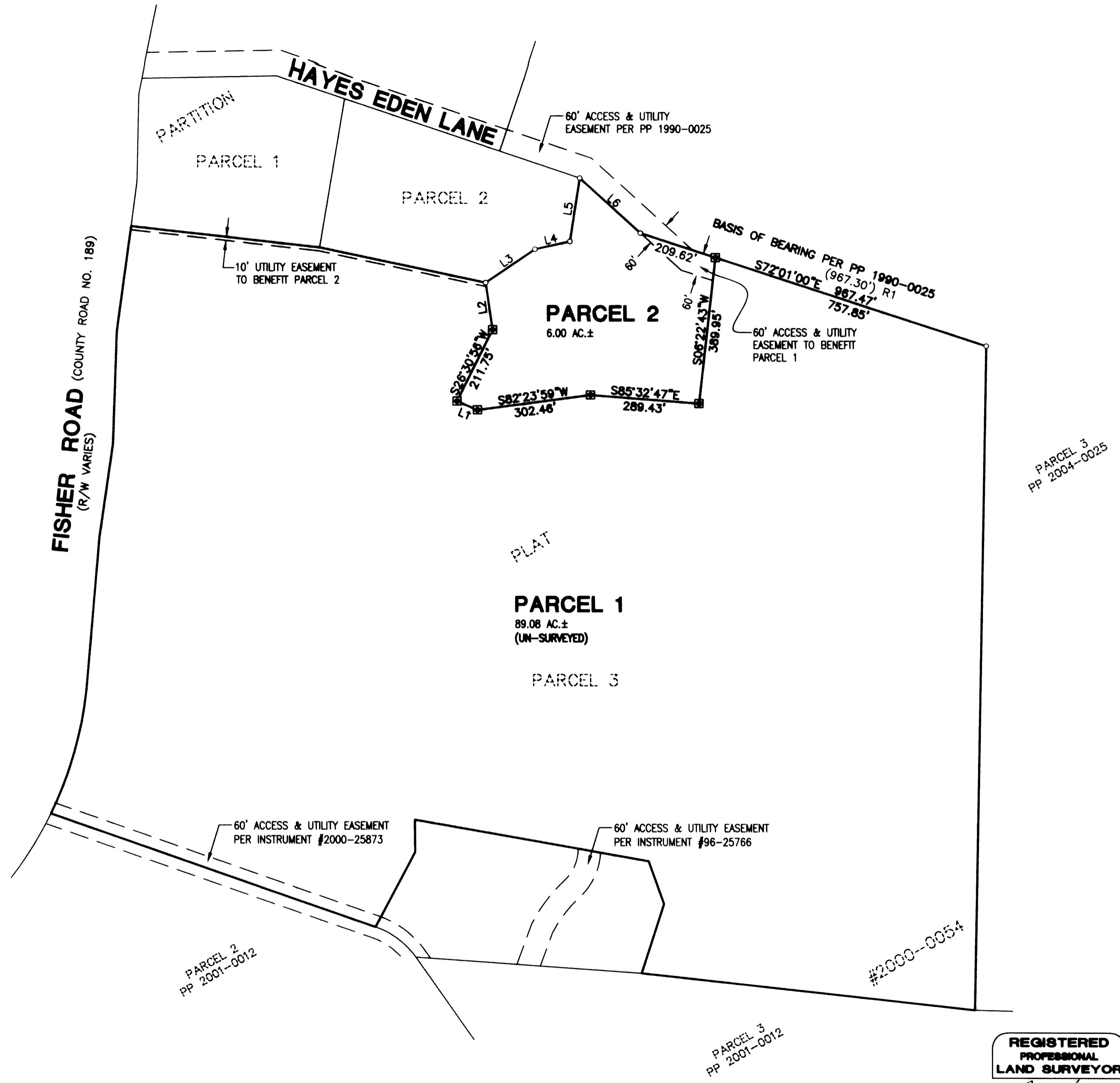

LEGEND:

- SET 5/8" x 30" IRON ROD w/CAP MARKED "I.E. ENGINEERING"
- FOUND 5/8" IRON ROD UNLESS OTHERWISE NOTED
- () R1 RECORD AS PER PP 1990-0025
- () R2 RECORD AS PER PP 2000-0054



PLANNING DEPARTMENT FILE NO. 10-073

2010-0041 A

2010-0041 A

SURVEYED BY:
 i.e. ENGINEERING
 809 SE Pine Street
 Roseburg, Oregon 97470
 PHONE (541) 673-0166
 FAX (541) 440-9392
 iemail@ieengineering.com

SURVEYED FOR:
 FRANCIS ENGLE
 581 FISHER ROAD
 ROSEBURG, OR., 97471

DWG. BY: DAF
PM: AMP
SCALE: AS NOTED
PAGE: 1 OF 2
JOB NO: 947-14
DATE: SEPT., 2010

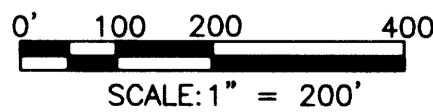

LAND PARTITION
 LYING IN THE NORTH HALF OF SECTION 34, TOWNSHIP 26 SOUTH,
 RANGE 6 WEST, WILLAMETTE MERIDIAN, DOUGLAS COUNTY, OREGON

REGISTERED PROFESSIONAL LAND SURVEYOR

OREGON
 JULY 14, 1878
 RONALD A. GUMBY
 1854

EXPIRES: 12/31/2010