

OFFICE OF THE  
DOUGLAS COUNTY SURVEYOR

0-029

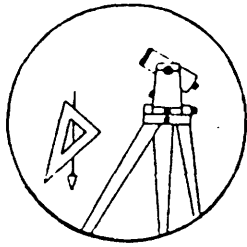

Station: OLA-8 T 29 S, R 7W, Sec 5

Date Set: 1999

Set By (Agency): DCSO

Date Recovered: JAN 13 1998

Recovered By: RWS, SOE

- Found
- New
- Reset
- Not Found
- Referenced
- Destroyed

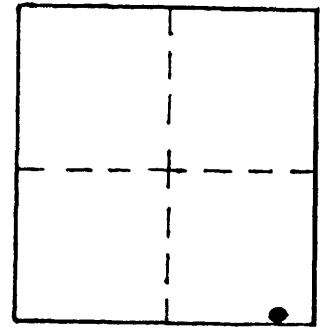

VERTICAL CONTROL CORPSCON6 NAVD88 746.36 FT. O-029

Elevation: 742.94 NGS Line # \_\_\_\_\_ USGS Line # \_\_\_\_\_ OSHD Line # \_\_\_\_\_

Precision: 3rd Agency: DCSO Proj. # 2007 Date: 1999

HORIZONTAL CONTROL CS 66/50

South Zone O.C.S. 27: Y(Northing) \_\_\_\_\_ X(Easting) \_\_\_\_\_

South Zone O.C.S. 83: Y(Northing) 526991 X(Easting) 4108157

Precision: GIS SCALED Agency: DCSO Proj. # \_\_\_\_\_ Date: 2014

Approx. NAD <sup>83</sup> Geographic Position: Latitude 43° 04' 20" Longitude 123° 32' 33"

DESCRIPTION and TO REACH

2<sup>o</sup>

A 3 INCH DIAMETER DCSO DISK STAMPED "OLA-8 1999"  
SET FLUSH IN TOP OF 8 INCH DIAMETER CONCRETE FILLED, 40 INCH  
LONG PVC PIPE SEGMENT, FIRMLY SET AND PROTRUDING  
APPROXIMATELY 9 INCHES ABOVE GROUND.

FROM THE INTERSECTION HOOVER HILL ROAD (CO. RD. #125)  
AND OLALLA ROAD (CO. RD. #38) IN T28S, R7W, SEC 34  
PROCEED SOUTHWESTERLY ALONG OLALLA ROAD APPROXIMATELY  
2<sup>o</sup> MILES TO MONUMENT ON RIGHT.

Reference Marks:

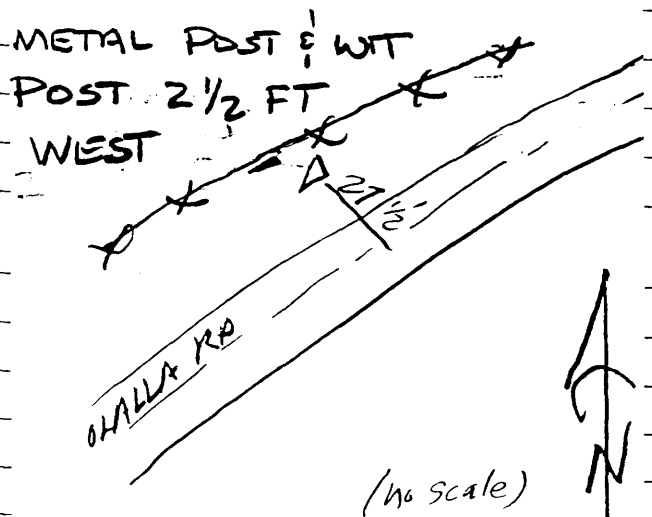

N?