

OFFICE OF THE  
DOUGLAS COUNTY SURVEYOR

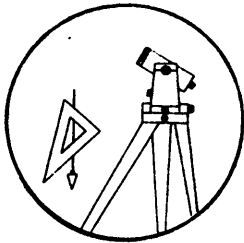

O-016

Station: OLIVANT T 28 S, R 7 W, Sec 12  
 Set By (Agency): DCSO  
 Date Set: 1985  
 Recovered By RWA, SJF  
 Date Recovered March 3, 1985  
 Recovered By \_\_\_\_\_  
 Date Recovered \_\_\_\_\_  
 Recovered By \_\_\_\_\_  
 Date Recovered \_\_\_\_\_

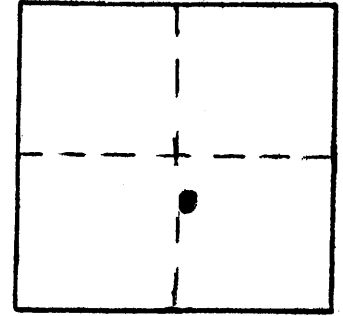

VERTICAL CONTROL NGVD29

Elevation: 592.562 ft. NGS Line # \_\_\_\_\_ USGS Line # \_\_\_\_\_ OSHD Line # \_\_\_\_\_  
 Precision: 2nd. Agency: DCSO Proj. # 2013 Date: 1985

HORIZONTAL CONTROL

South Zone State Plane Coordinates: Y(Northing) \_\_\_\_\_ X(Easting) \_\_\_\_\_  
 Precision: \_\_\_\_\_ Agency: \_\_\_\_\_ Proj. # \_\_\_\_\_ Date: \_\_\_\_\_  
 Approximate Geographic Position: Latitude 43° 08' 50" Longitude 123° 28' 24"

DESCRIPTION and TO REACH

A DCSO disk stamped "OLIVANT 1985" set in a 8"X36" concrete filled bell tile protruding 2" above ground.

SKETCH

TO REACH:

From the intersection of Happy Valley Rd. (Co. Rd. #26) and Brockway Lookingglass Rd. (Co. Rd. #47), in T28S, R6W, Sec. 7, proceed westerly along Brockway Lookingglass Rd. 0.5 miles to monument on left.

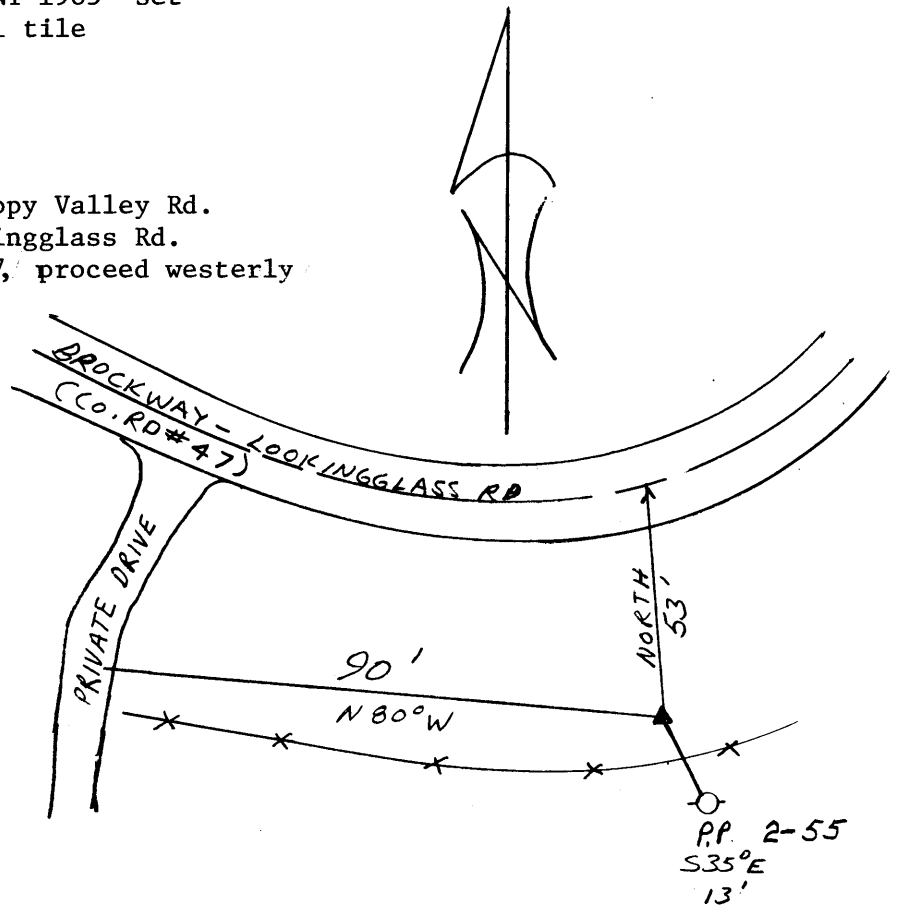

Reference Marks:

Note: For further information, contact the Douglas County Surveyor's Office, Room 205 Douglas County Justice Building, Roseburg, OR 97470. Phone 440-4278. Douglas County residents outside the Roseburg calling area, dial toll free 1-800-452-0991.