

OFFICE OF THE
DOUGLAS COUNTY SURVEYOR

Station: OAKLAND

T 24 S, R 5 W , Sec 33

Set By (Agency): USC&GS

Date Set: 1953

Recovered By RS,SF

Date Recovered 3/19/84

Recovered By _____

Date Recovered _____

Recovered By _____

Date Recovered _____

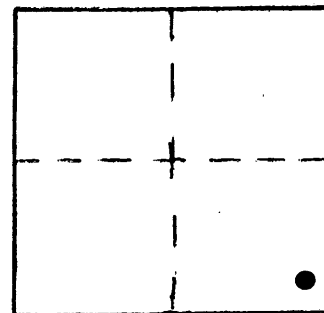

O-005

24S 5W 33

o-005
OAKLAND

NAD 83 656040.22 43°25'59" 4181032.13 123°17'15"

VERTICAL CONTROL *NGVD 29*

Elevation: ~~777.8~~ **778** NGS Line # _____ USGS Line # _____ OSHD Line # _____

Precision: V.A. Agency: DCSO Proj. # 2002 Date: 1971

HORIZONTAL CONTROL *ocs 27*

South Zone State Plane Coordinates: Y(Northing) 656,074.71 X(Easting) 1,260,072.75

Precision: 1/100,000 Agency: DCSO Proj. # 2002 Date: 1971

Approximate Geographic Position: Latitude 43°25'59" Longitude 123°17'10"

DESCRIPTION and TO REACH

SKETCH

DESCRIPTION:

A USC&GS disk stamped "OAKLAND 1953 1971" set in a 13 in. dia. concrete post flush with ground.

TO REACH:

From the intersection of Cedar Ave. and Fifth St. in Oakland (T25S,R5W,Sec.4) proceed northeasterly along Cedar Ave. 0.1 mi. to its intersection with Oldtown Oakland Rd. (Co.Rd.#152A,Benton Ln.) proceed northeast along Benton Ln. 0.4 mi. to its intersection with Main St. (Co. Rd. #152A) and a private gravel Rd. on right; proceed easterly along private gravel Rd. 0.55 mi. to top of hill and house with monument in backyard.

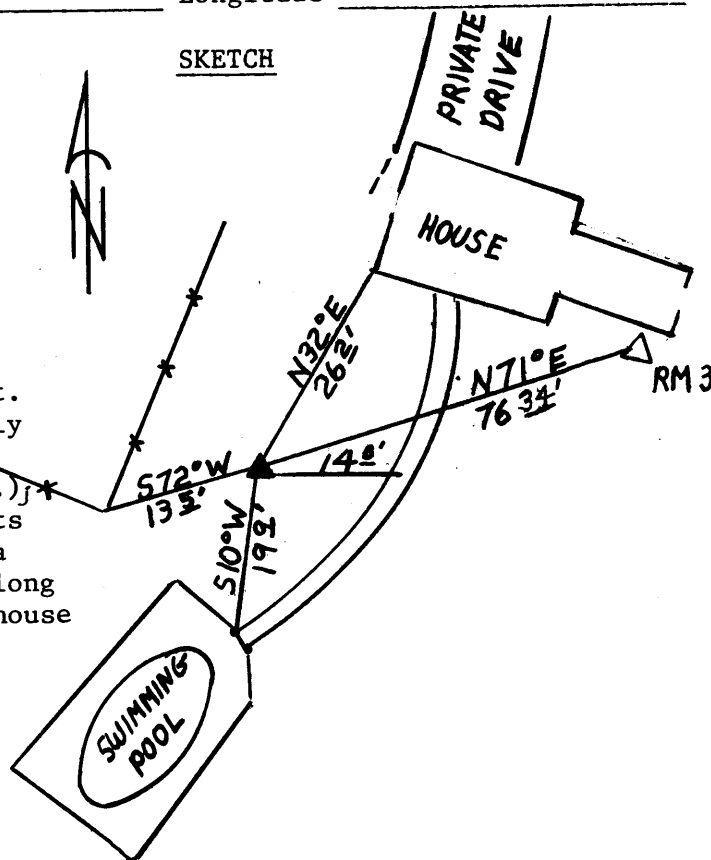

Reference Marks:

A DCSO disk stamped "OAKLAND 1971 RM3 1980" bears N 74°07'46" E, 76.34 ft. (grid).

Note: For further information, contact the Douglas County Surveyor's Office, Room 205 Douglas County Justice Building, Roseburg, OR 97470. Phone 440-4278. Douglas County residents outside the Roseburg calling area, dial toll free 1-800-452-0991.