THIS MAP WAS PREPARED FOR ASSESSMENT PURPOSE ONLY.

SW1/4 SW1/4 SEC.7 T.27S. R.5W. W.M.
DOUGLAS COUNTY

1" = 100'

REVISED ON 3-31-16

27 5 7CC
ROSEBURG

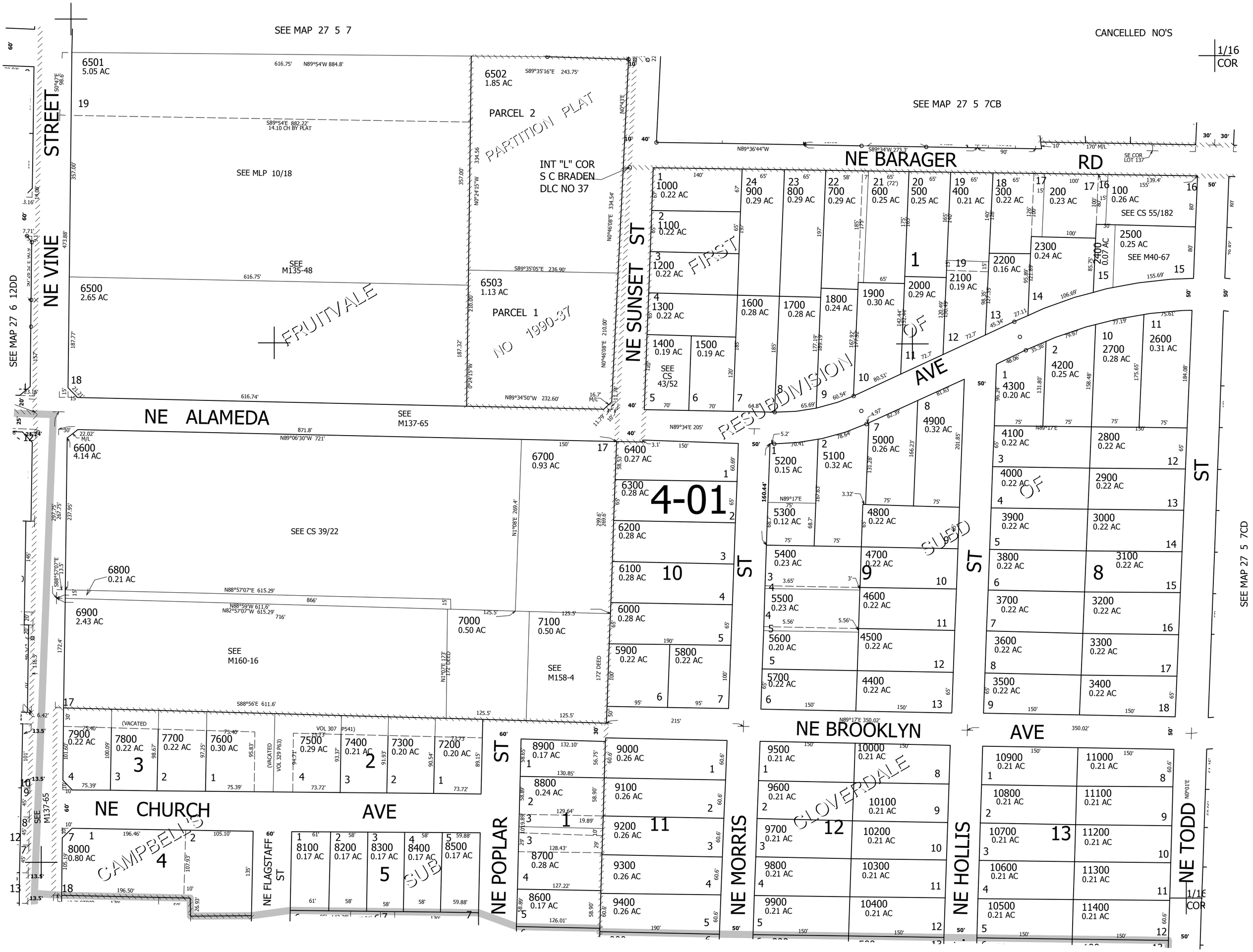

27 5 7CC
ROSEBURG