

BUILDING DEPARTMENT

Douglas County Building Department
Rm 106 Justice Building Douglas County
Courthouse' Roseburg, OR 97470

(503) 440-4284 (800) 224-1619 ext 4284

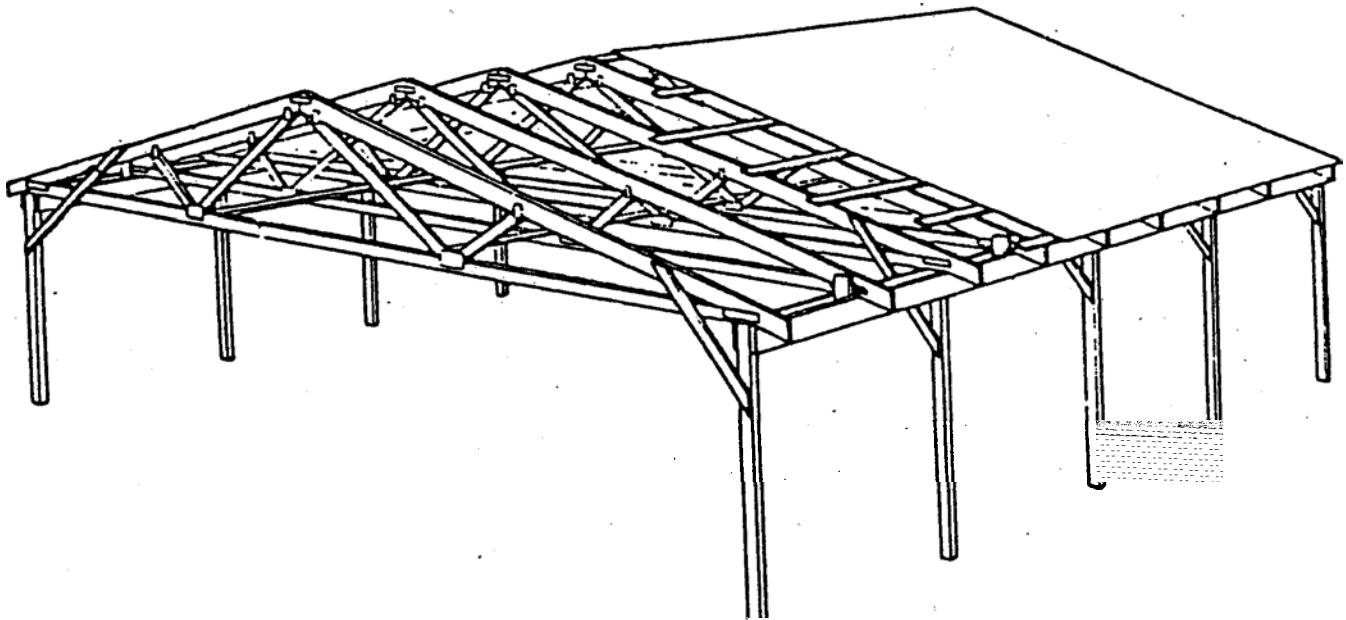

TYPICAL POLE BUILDING

GABLE END LAYOUT

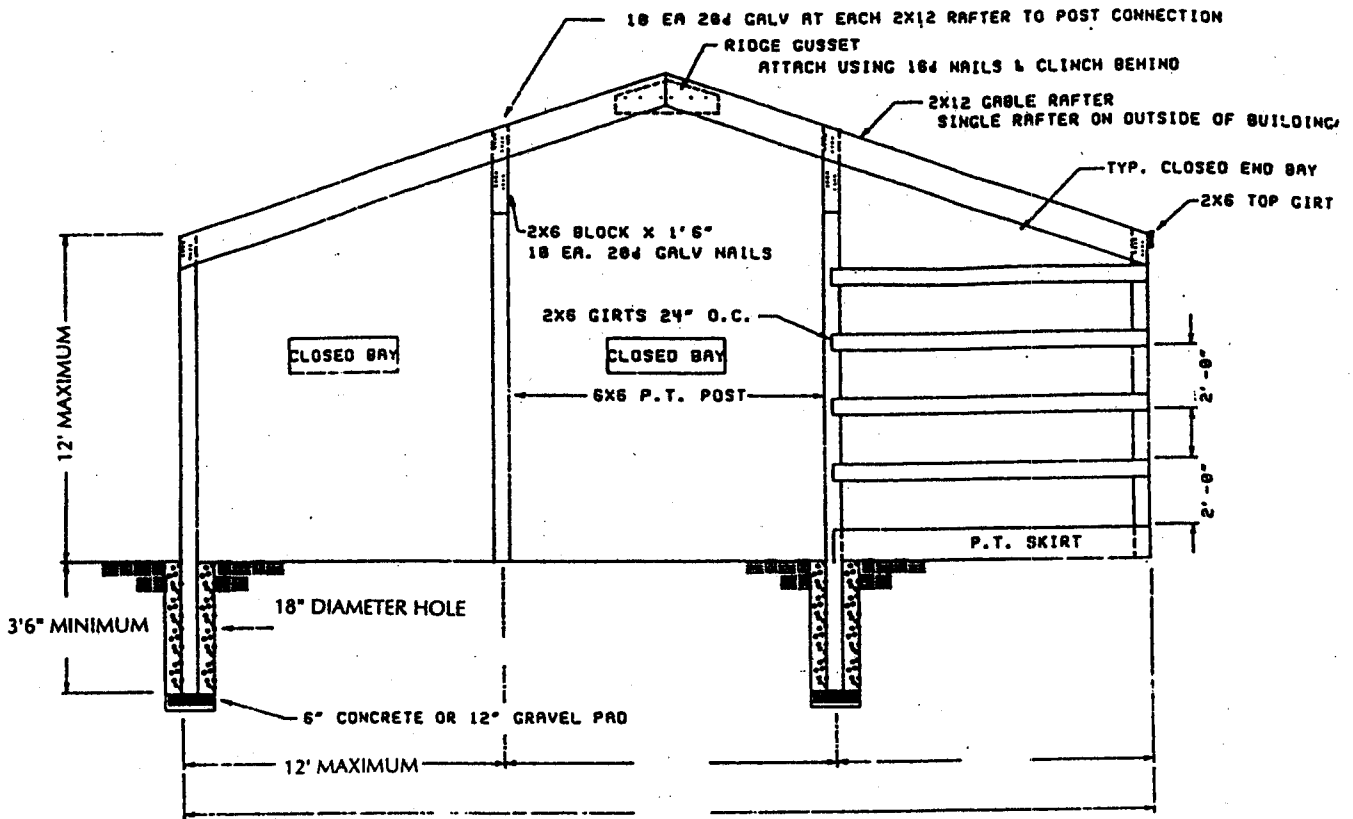

TYPICAL SECTION

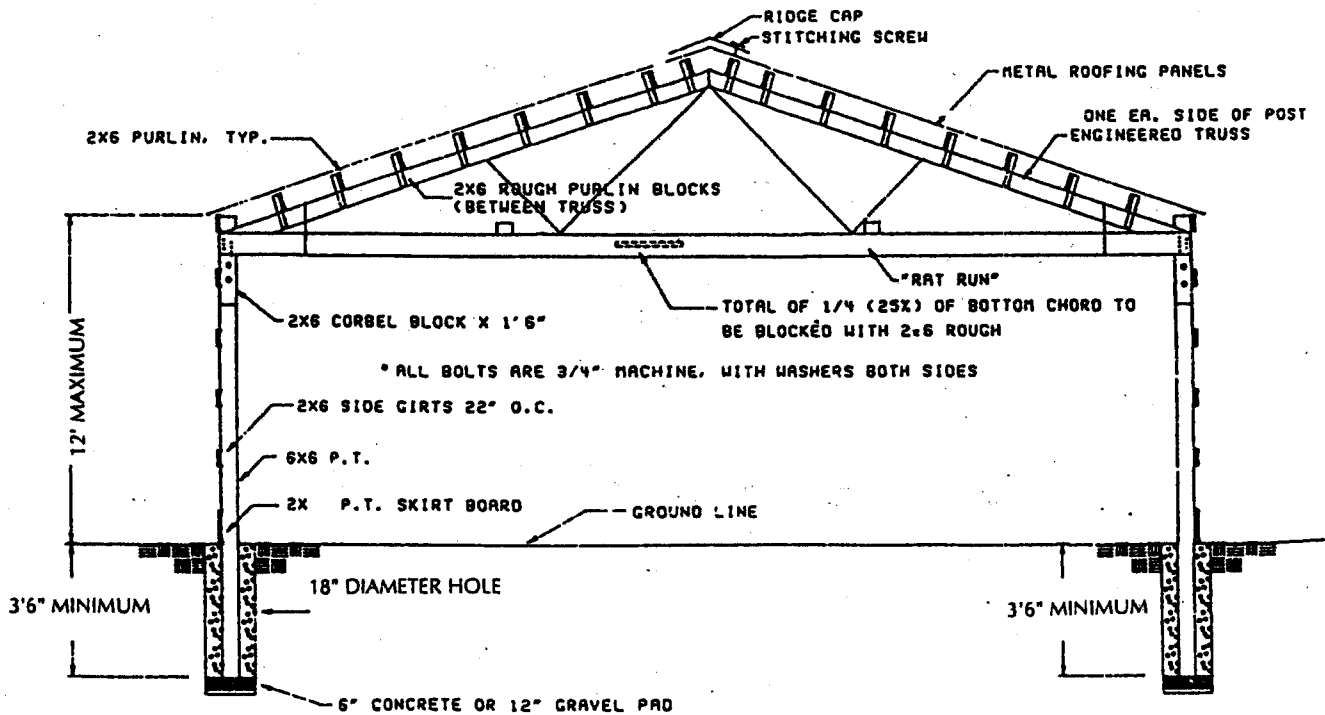

Bracing is required in at least one bay of every wall and roof system unless otherwise approved by the Building Department.

Prior to approval of the foundation inspection the owner (or owner's agent) shall show the inspector the legally established metal property corner markers and shall place a marker on property lines adjacent to this proposed building. Additional markers shall be provided as required by the inspector.

Wood posts, columns, plates, sills, and sleepers in contact with concrete, masonry or the ground shall be pressure treated.

